gordonharrison

award winning canadian landscape artist

collections and exhibits

2008-2026

© gordon harrison gallery 2026

© 2026 Gordon Harrison Canadian Landscape Gallery
© Text by Phil Émond and Gordon Harrison, 2026

All rights reserved.

Artists work hard to find their subject matter, to create their masterpieces and to develop their own personal style. All of which is legally protected by copyright laws. Any copyright infringement is prohibited by the Copyright Law and will be prosecuted. We protect our copyright interests.

No part of this work may be reproduced, stored in a retrieval system, or transmitted in any form or by any means, electronic, mechanical, photocopying, recording or otherwise, without prior written permission from Gordon Harrison or Phil Émond.

on the cover **charlebois en blanc collection 17**

lac charlebois. entrelacs. laurentians. québec. canada 48h 48w

private collection of darcy walsh. ottawa. ontario. canada

private collections from award winning canadian landscape artist gordon harrison

where the wilderness meets the sky collection
2026

algonquin park. ontario. canada.

Algonquin Provincial Park is one of Canada's most beloved wilderness areas with more than 7,600 kilometres of forests and 2,000 lakes. In 1893, it was designated as Ontario's first provincial park and one of the oldest protected wilderness areas in North America.

It is a place that has inspired generations of Canadian artists starting with Tom Thomson and other members of the Group of Seven who painted extensively in Algonquin to capture the spirits and rugged beauty of the Canadian wilderness.

Algonquin Park is also a place I feel at home. I feel happy returning to it surrounded by the Canadian landscape that inspires my work. In September 2027, I will be sharing this beautiful experience by offering a 5 day painting art retreat in Algonquin Park.

where the wilderness meets the sky collection 7

algonquin park. ontario. canada
oil on canvas 40h 40w

private collection

where the wilderness meets the sky collection 4

algonquin park. ontario. canada
oil on canvas 48h 60w

private collection

my memories of the island collection
2026

prince edward island. canada

What an amazing place is Prince Edward Island. The landscape on the Island reminds me how beautiful that part of Canada is, every time I return from it or close my eyes.

Prince Edward Island is a jewel in my painter's toolbox – a place of quiet brilliance and enduring clarity. With each visit, the island reveals itself anew, offering fresh vistas and unexpected pathways that invite exploration and, inevitably, translation onto canvas. What feels familiar is never static; it shifts gently with the light, the seasons, and my own way of seeing.

My most recent journey in September, brought me back to beloved locations I have painted before, yet it also opened my eyes to the understated elegance of the island's simpler forms. There is a deepening in my vision each time I return – a growing ability to notice, to pause, and to appreciate what might once have gone unseen. I remain drawn to the charm of fishing huts and weathered boats, the striking contrast of red clay cliffs against soft white beaches. But this year, it was the vast, expressive skies that held me. I found myself taking liberties there–infusing them with the island's vibrant hues – while the gently rolling landscapes, often punctuated by humble farm structures, grounded the work in a quiet, enduring rhythm.

On the very last day of my visit, in the very last few hours, something magical happened – I found the exact beautiful poplar trees I had painted years ago thanks to Dave Stewart. I knew I had to paint them again. And the grandchild of the man who planted these years ago came out to talk to me and give me their history. That is PEI. It is about the people and the scenery.

This new collection is both a rediscovery and a revelation: a revisiting of cherished memories and a renewed celebration of the island's natural beauty.

my memories from the island collection 23

prince edward island. canada
oil on canvas 30h 30w

private collection

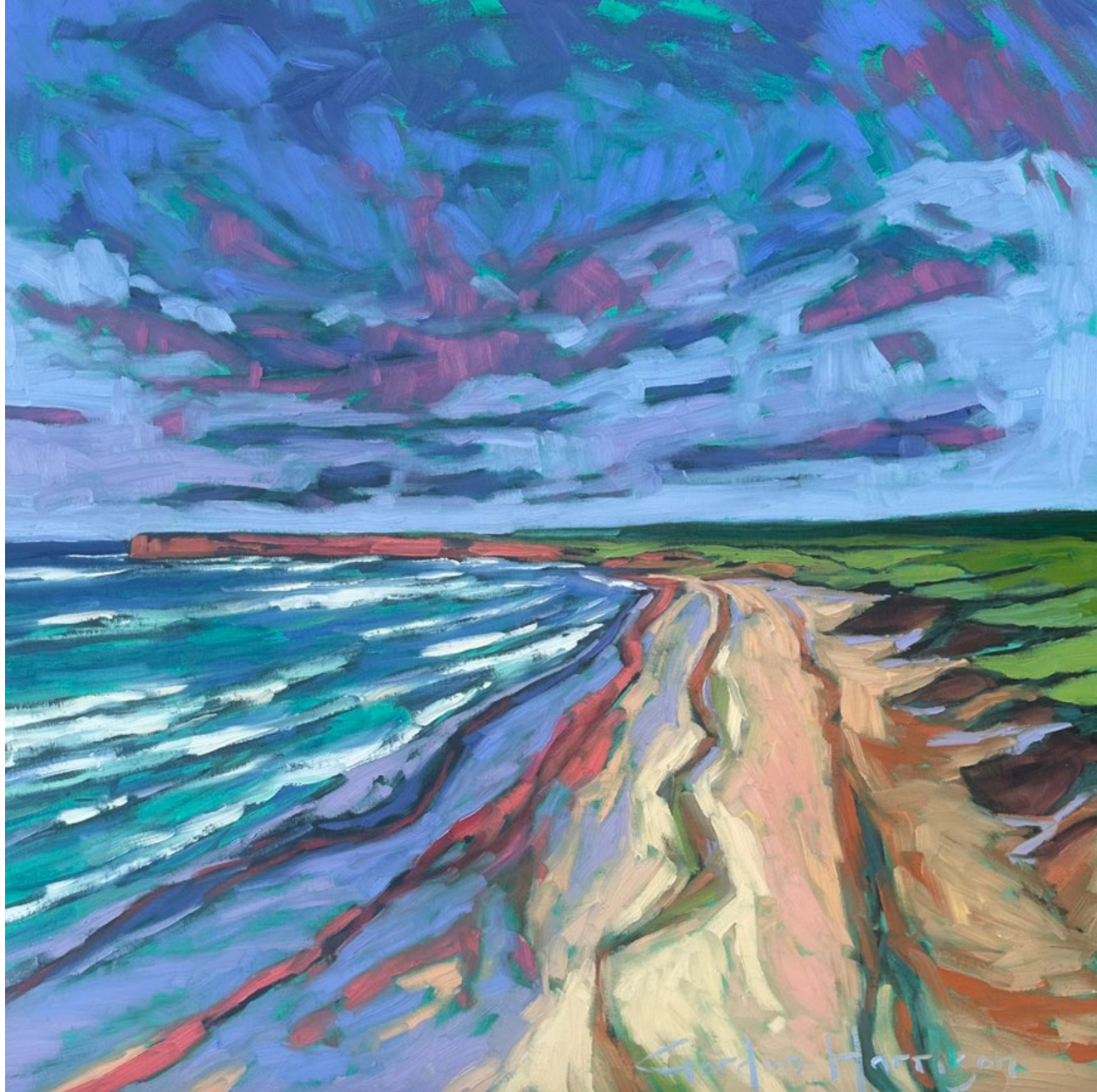

my memories from the island collection 3

prince edward island. canada
oil on canvas 40h 60w

private collection

my memories from the island collection 25

prince edward island. canada
oil on canvas 24h 60w

private collection

tulips rêverie collection
2026

national capital. ontario. canada

Each spring, Gordon Harrison offers a new collection of tulips. The 2026 Tulips Rêverie collection is about a quiet dream that invites you to dream and plan a vessel of memories, emotions and fleeting beauty for the beautiful energy spring brings us. It is about the different parts of our day and state of being: the gentle unfurling of petals at dawn, the saturated hush of midday bloom, the tender collapse into the evening's shadow. In tulips rêverie, colour drifts and blooms beyond realism into sensation.

tulips rêverie collection 7

national capital. ontario. canada
oil on canvas 48h 48w

private collection

tulips rêverie collection 1

national capital. ontario. canada
oil on canvas 40h 48w

private collection

whispers of serenity collection
2026

brennan's hill. gatineau valley. québec. canada

Whispers of serenity tells the story of a calm, peaceful visit to martina and jim's oasis and the forest near brennan's hill in the Gatineau valley. From the very moment of arrival, we were invited to feed the birds, whose songs blend with the soft rustling of wind through the trees. Gordon knew that he had to capture this moment of calm and peacefulness of stepping away from city life and reconnecting once again with the peaceful rhythms of our Canadian landscape.

whispers of serenity collection 3

brennan's hill. gatineau valley. québec. canada
oil on canvas 24h 24w

private collection

following painting

whispers of serenity collection 2

brennan's hill. gatineau valley. québec. canada
oil on canvas 40h 66w

private collection

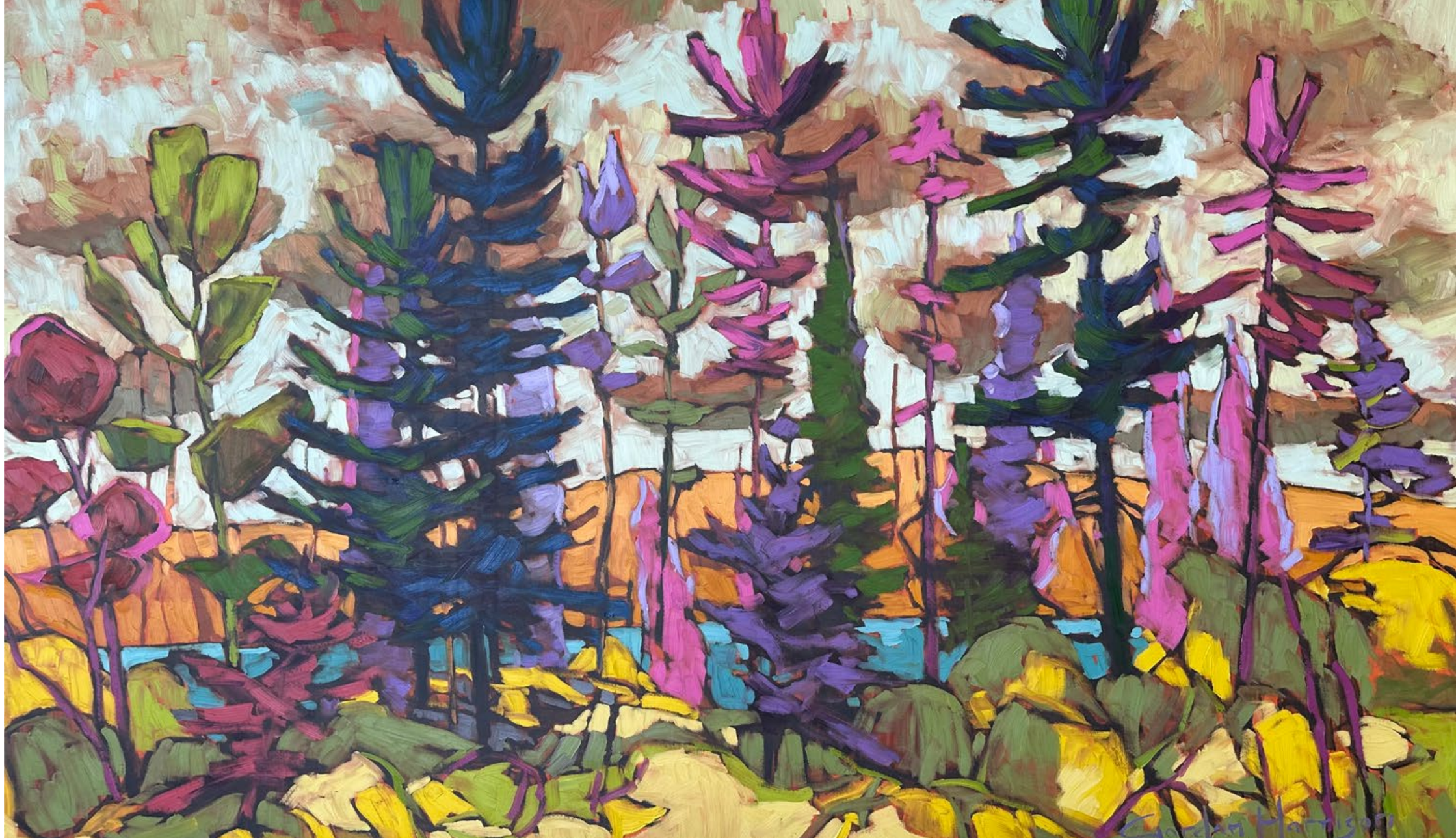
Gordon Harrison

echoes from the island collection
2026

dominion. prince edward island. canada

echoes from the island collection 1

dominion. prince edward island. canada
oil on canvas 48h 48w

private collection

following painting

echoes from the island collection 2

dominion. prince edward island. canada
oil on canvas 36h 60w

private collection

Gordon Harrison

whispers of winter collection
2025

gatineau park. québec. canada

previous painting

whispers of autumn collection 12

gatineau park. québec. canada
oil on canvas 24h 48w

private collection of martha legge and tim fitzpatrick
sainte-agathe-des-monts. laurentians. québec. canada.

whispers of autumn collection 2

gatineau park. québec. canada
oil on canvas 48h 48w

private collection

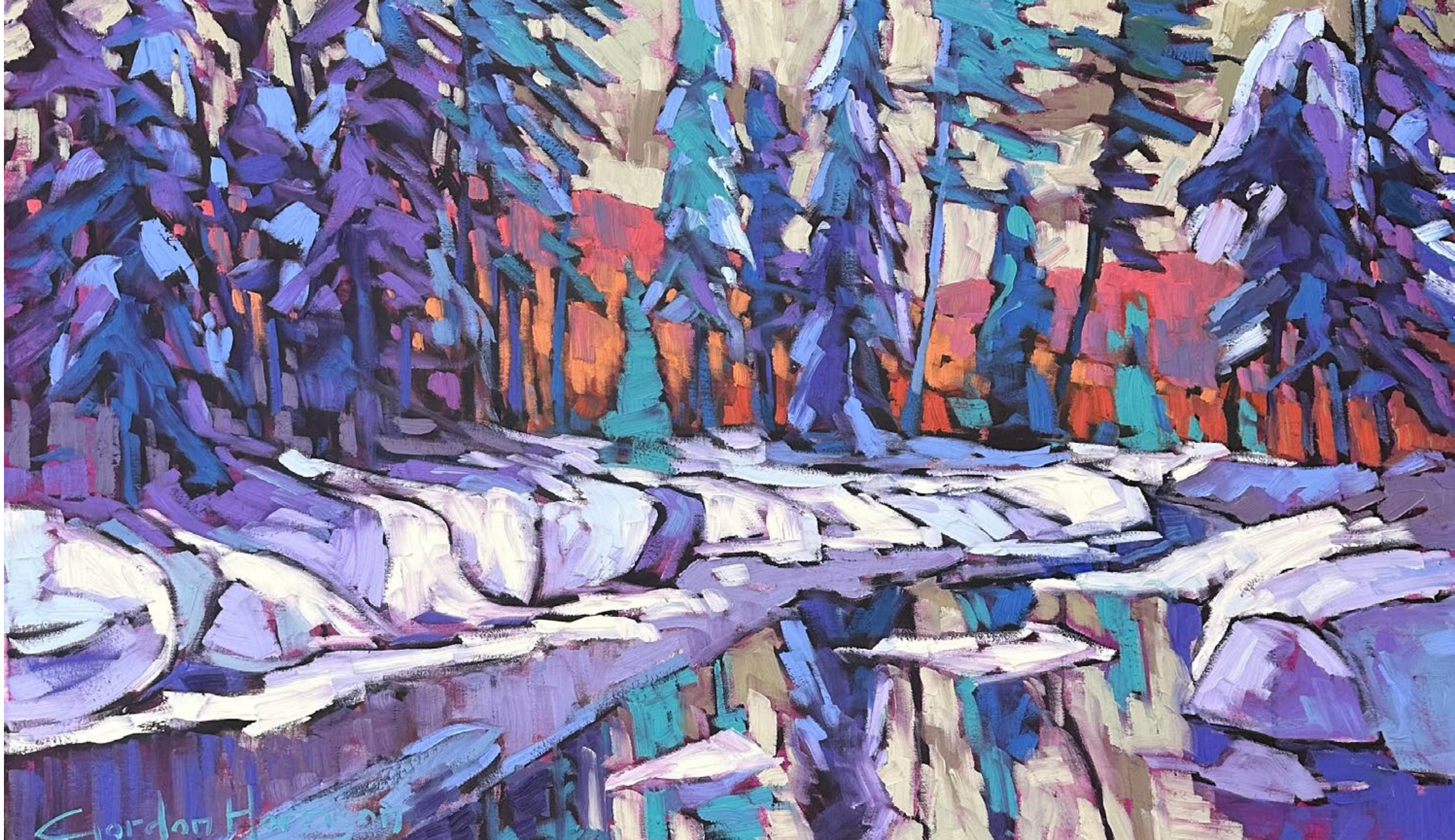

previous painting

whispers of autumn collection 1

gatineau park. québec. canada
oil on canvas 24h 48w

private collection

whispers of autumn collection 2025

grenville. montérégie. québec. canada.

Nothing more spectacular then to take the train from Ottawa to beautiful Montréal to attend a family wedding and yet capture the beauty of the farmers' fields while relaxing on board the train.

whispers of autumn collection 29

grenville. montérégie. québec. canada
oil on canvas 48h 48w

private collection

whispers of autumn collection 30

grenville. montérégie. québec. canada
oil on canvas 30h 84w

private collection

whispers of autumn collection
2025

lac cœur. saint-hippolyte. laurentians. québec. canada

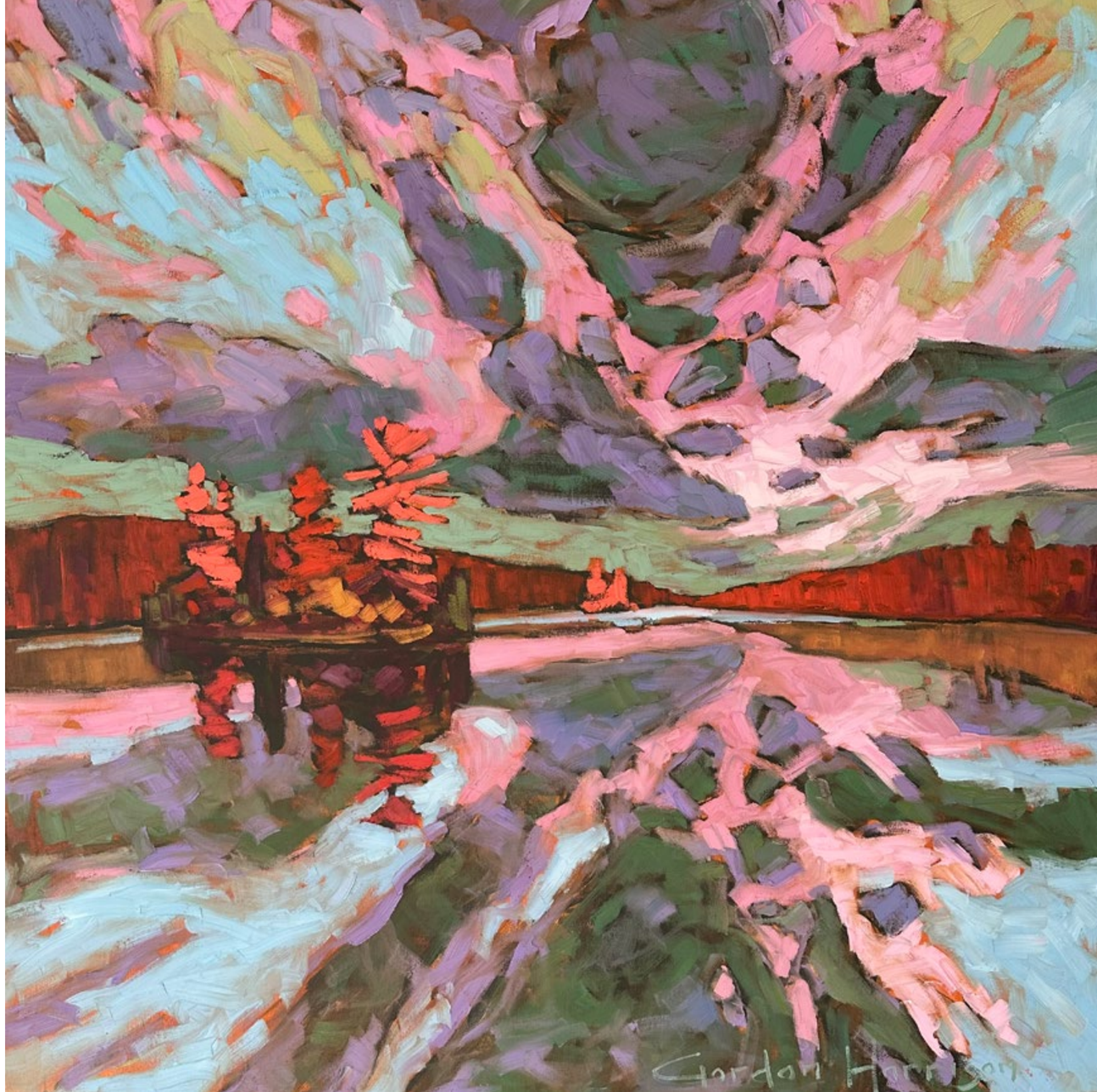

whispers of autumn collection 1

lac cœur. saint-hippolyte. laurentians. québec. canada
oil on canvas 40h 40w

private collection

previous painting

whispers of autumn collection 2

lac cœur. saint-hippolyte. laurentians. québec. canada
oil on canvas 36h 60w

private collection

rugged beauty collection 2025

georgian bay. ontario. canada

Many of the paintings from the Group of Seven were from the Ontario paddling paradises of Georgian Bay. These Canadian artists depicted its rugged beauty and the bent pine trees in the wind. Gordon Harrison has given his own voice to the Georgian Bay landscape with his colourful impressionistic style. Come and discover the rugged beauty of Georgian Bay through Harrison's perspective.

rugged beauty collection 1

georgian bay. ontario. canada
oil on canvas 40h 60w

private collection

rugged beauty collection 8

georgian bay. ontario. canada
oil on canvas 48h 48w

private collection

folies du printemps collection 2025

national capital region. canada

folies du printemps collection 2

national capital region. canada
oil on canvas 42h 42w

private collection

previous painting

folies du printemps collection 19

national capital region. canada
oil on canvas 48h 84w

private collection of cathy and steve brown. ottawa. ontario. canada

a walk around lac cœur collection 2025

st. hyppolyte. laurentians. québec. canada

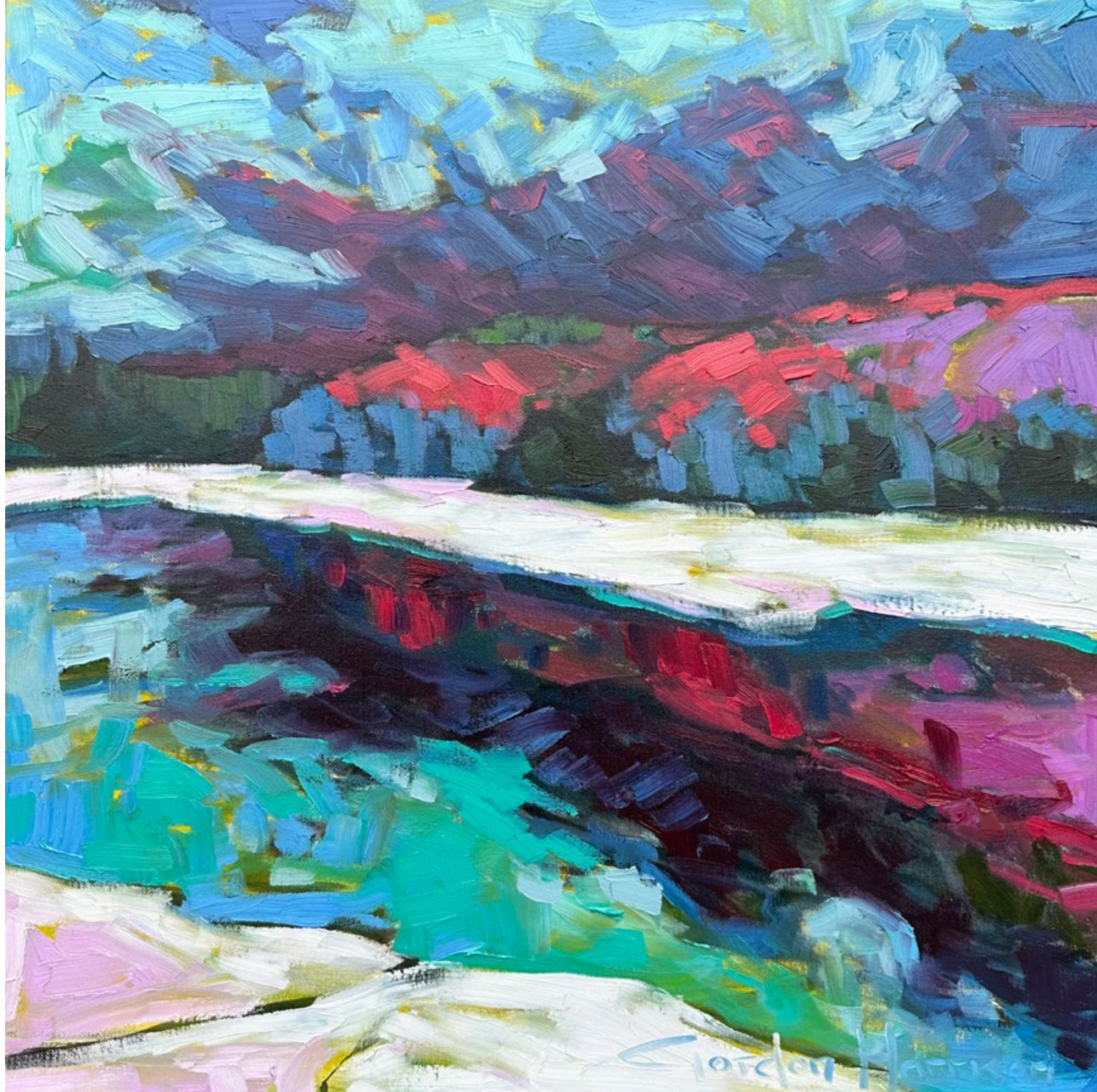

a walk around lac cœur collection

st.hyppolyte. laurentians. québec. canada
oil on canvas 24h 24w

private collection of marilyn benns. london. ontario. canada.

a walk in gatineau park collection
2025

gatineau park. québec. canada

Although I do not ski anymore, I can still snowshoe and take a walk in the beautiful winterscapes of the Gatineau Park. It is there that my mind escapes my body to appreciate the beauty of our Canadian Landscape. It is a place like no other - close to home – that I can enjoy alone, with my family and with my winter friends.

previous painting

a walk in gatineau park collection 20

gatineau park. québec. canada
oil on canvas 40h 84w

private collection

a walk in gatineau park collection 6

gatineau park. québec. canada
oil on canvas 40h 40w

private collection

a walk in gatineau park collection 25

gatineau park. québec. canada
oil on canvas 48h 84w

private collection

previous painting

a walk in gatineau park collection 1

gatineau park. québec. canada
oil on canvas 40h 72w

private collection

un jour de printemps collection 2025

doncaster river. sainte-marguerite-du-lac-masson. laurentians. québec. canada

un jour de printemps collection 2

doncaster river. sainte-marguerite-du-lac-masson. laurentians. québec. canada.

oil on canvas 24h 93w

private collection

un jour de printemps 5

doncaster river. sainte-marguerite-du-lac-masson. laurentians. québec. canada
oil on canvas 40h 40w

private collection

winter woods collection
2025

laurentians. québec. canada

winterwoods collection 1

lac-des-îles. entrelacs. québec. canada
oil on canvas 48h 48w

private collection

winter woods collection 10

laurentians. québec. canada
oil on canvas 48h 72w

private collection

winterwoods collection 16

lac-des-îles. entrelacs. québec. canada
oil on canvas 48h 48w

private collection

Gordon Harrison

previous painting

winterwoods collection 21

lac-des-îles. entrelacs. québec. canada
oil on canvas 48h 96w

private collection of the artist

canola fields collection 2025

spring brook. prince edward island. canada

Canola fields are found across the many farms overlooking the French River throughout Prince Edward Island which defines the island's unique agricultural landscape and vibrant yellow scenery. There is an old tale that says that the perfect photograph is said to happen during the golden hour, just before sunset. It makes you want to roll down the window and take the long way home!

canola fields collection 7

spring brook. prince edward island. canada
oil on canvas 24h 72w

private collection

previous painting

canola fields collection 10

spring brook. prince edward island. canada
oil on canvas 36h 60w

private collection

wild blueberry fields collection
2025

prince edward island. canada

Prince Edward Island is renowned for its wild blueberry fields because of its level fields and minimal rocks. In September right after the first cold, the fields take on a gorgeous pink reddish colour. Isn't it simply breathtaking? Gordon and I had to go back and drive through a narrow country road for kilometers to rediscover these fields – worth the drive as it takes your breath away.

wild blueberry fields collection 8

prince edward island. canada
oil on canvas 48h 48w

private collection

wild blueberry fields collection 5

prince edward island. canada
oil on canvas 24h 84w

private collection

north shore collection
2025

prince edward island. canada

Prince Edward Island's architectural landscape reflects a mix of historical styles, with Georgian and Colonial homes being particularly prevalent. These styles feature gabled roofs, symmetrical designs, and simple moldings, often adorned with decorative bargeboard or "gingerbread". Island homes often incorporate unique features like central dormers, snub gables, and creative shingle patterns. I love to drive through PEI and discover these beautiful colourful homes.

north shore collection 4

prince edward island. canada
oil on canvas 24h 84w
private collection

north shore collection 11

prince edward island. canada

oil on canvas 24h 84w

private collection of kelly lawson. ottawa. ontario. canada.

houses of new orleans collection 2024

new orleans. louisiana. united states of america

New Orleans was on the bucket list. Phil and I spent five days there with high school friends. New Orleans is well known for its jazz music, but it is also known for its architectural colourful homes. You will find some stating back to the 1700s. Homes are often attached to each other to provide stability as New Orleans is built on top of water. You will find different styles of homes – Creole cottages 1790-1850 – American townhouses 1820-50 – Creole townhouses 1788-mid 1800s – raised centre-hall cottages 1803-1870 – double-gallery houses 1820-50 – and the shotgun houses 1850-1910. And of course there are the Queen Anne style mansions along Saint Charles Avenue that go back to the 1830s.

houses of new orleans collection 4

new orleans. louisiana. usa
oil on canvas 16h 16w

private collection

houses of new orleans collection 7

new orleans. louisiana. usa
oil on canvas 16h 16w

private collection

a fall day on lac-des-îles collection 2024

entrelacs. laurentians. québec. canada

a fall day on lac-des-îles collection 4

entrelacs. laurentians. québec. canada
oil on canvas 16h 16w

private collection

Gordon Harrison

previous paintings

a fall day on lac-des-îles collection 3

entrelacs. laurentians. québec. canada
oil on canvas 30h 48w

private collection

perhaps love collection 2024

gatineau park. québec. canada

perhaps love collection 18

gatineau park. québec. canada

oil on canvas 24h 93w

private collection

previous paintings

perhaps love collection 26

gatineau park. québec. canada

oil on canvas 40h 72w

private collection

charlevoix, you never disappoint collection 2024

baie-st-paul. charlevoix. québec. canada

previous painting

charlevoix, you never disappoint collection 1

baie-st-paul. charlevoix. québec. canada
oil on canvas 40h 84w

private collection

charlevoix, you never disappoint collection 11

les éboulements. charlevoix region. québec. canada
oil on canvas 42h 42w

private collection

charlevoix, you never disappoint collection 40

les éboulements. charlevoix region. québec. canada
oil on canvas 16h 48w

private collection

charlevoix, you never disappoint collection 23

les éboulements. charlevoix region. québec. canada
oil on canvas 20h 60w

private collection

charlevoix, you never disappoint collection 41

baie-st-paul. charlevoix. québec. canada
oil on canvas 42h 42w

private collection

previous painting

charlevoix, you never disappoint collection 36

baie-st-paul. charlevoix. québec. canada
oil on canvas 36h 60w

private collection of craig hametz. mount kisco. new york. united states of america

Charlevoix You Never Disappoint!

So beautiful with the St. Lawrence River
and dramatic mountain views that seem
to drop into the St. Lawrence captured in
paintings from so many gifted artists.
So artistic. so Charlevoisin!

For gordon and I, it is the capital of
Canadian art. René Richard, Marc-Aurèle
Fortin, Clarence Gagnon, Bruno Coté,
Arthur Lismer, A.Y. Jackson, Edwin Holgate.
These gifted artists painted here and
created history, and so did Françoise
Labbé whose museum is named after her.
So much history.

And Gordon Harrison who won first prize
in 2014 at Rêves d'automne in Charlevoix,
is part of that history.

a new day has come collection
2024

thornbury-clarksburg. blue mountain region. ontario. canada

In June 2022, I was privileged to coach 20 artists from the Blue Mountain School of Landscape Painting. It was a thrilling experience for me, and I understand that the five days were a memorable journey for everyone. The five demo paintings that I completed during the week were happily purchased by the participants. I chose to do a collection of the magnificent landscapes of Thornbury-Clarksburg which is part of the Blue Mountains region. A new day has come collection is dedicated to friends of ours who have been waiting for that special day to come for a long time and this year, it came.

a new day has come collection 2

thornbury-clarksburg. blue mountain region. ontario. canada
oil on canvas 48h 48w

private collection

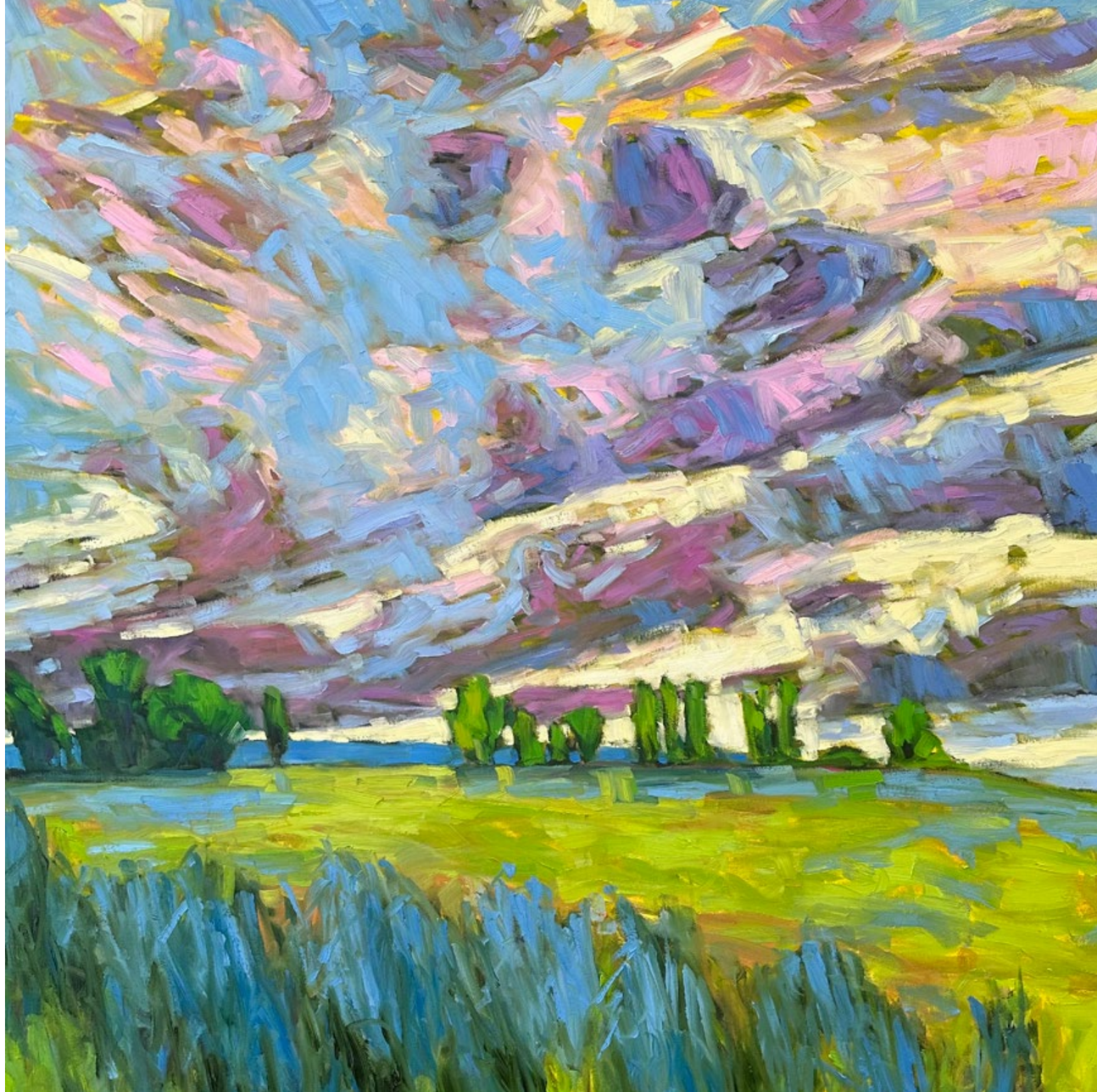

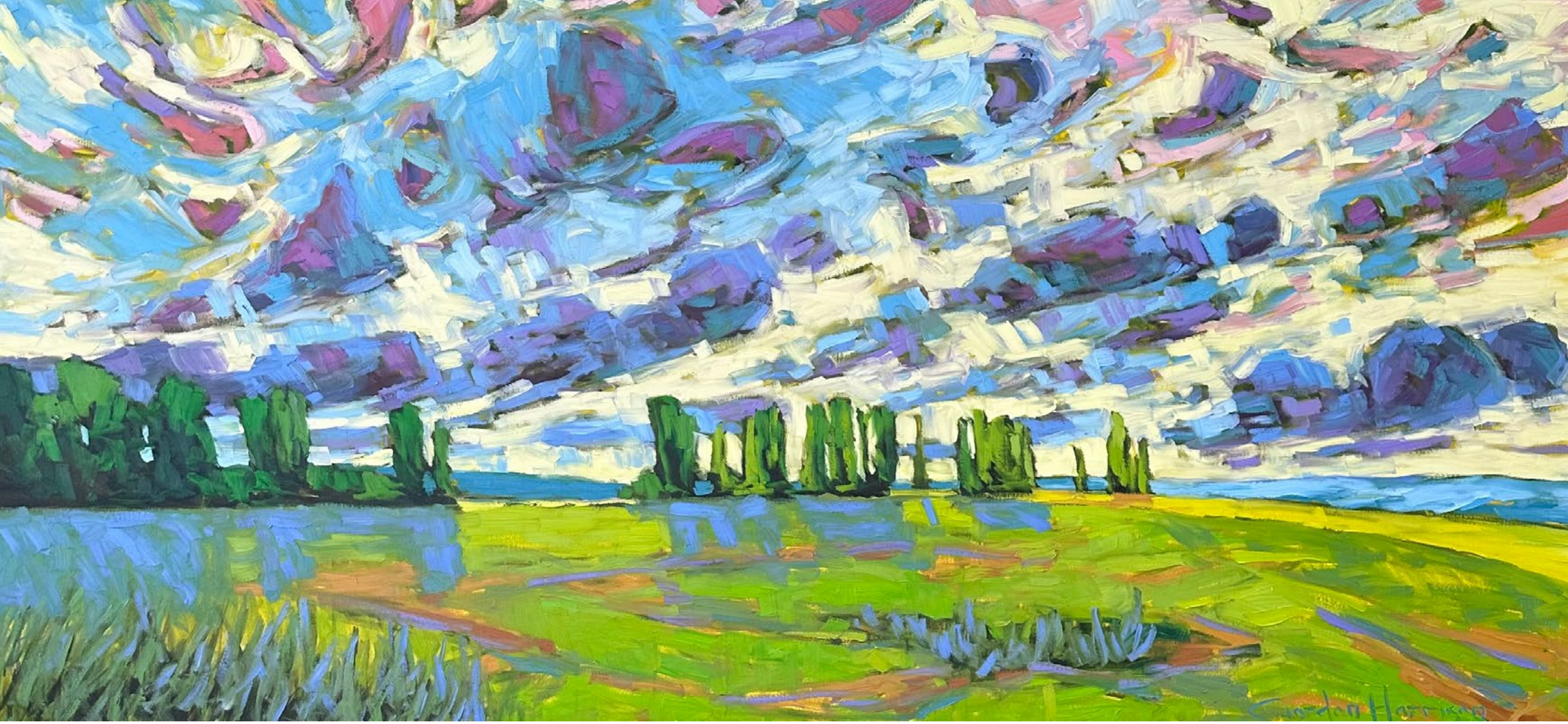

previous paintings

a new day has come collection 2

thornbury-clarksburg. blue mountain region. ontario. canada
oil on canvas 48h 48w

private collection

my happy place collection 2024

lac-des-îles. entrelacs. laurentians. québec. canada

previous paintings

my happy place collection 3

lac-des-îles. entrelacs. laurentians. québec. canada
oil on canvas 40h 84w

private collection

my happy place collection 7

lac-des-îles. entrelacs. laurentians. québec. canada
oil on canvas 40h 40w

private collection

previous painting

my happy place collection 4

lac-des-îles. entrelacs. laurentians. québec. canada
oil on canvas 40h 84w

private collection

my happy place collection 1

lac-des-îles. entrelacs. laurentians. québec. canada
oil on canvas 48h 48w

private collection

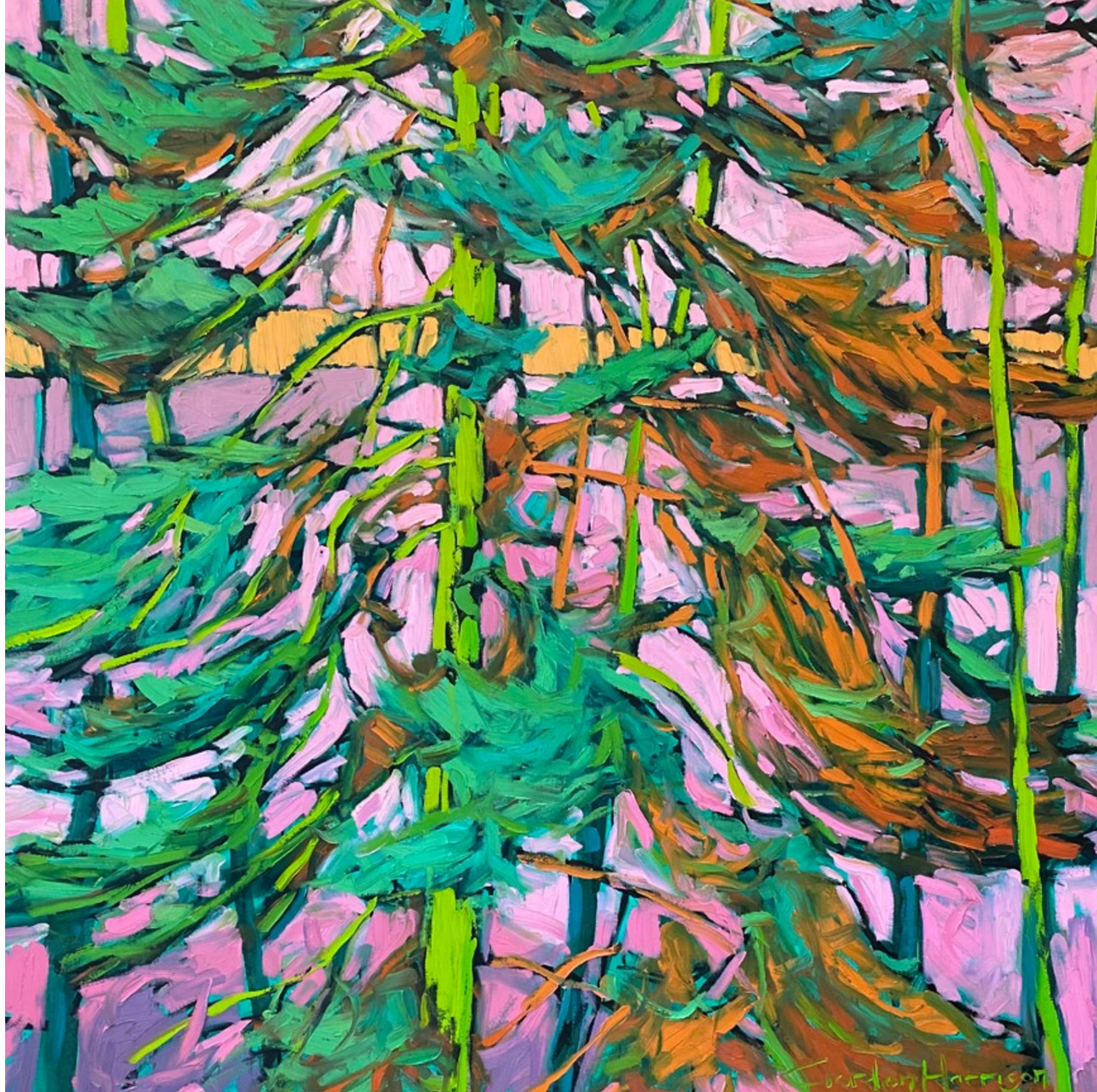

lake of the woods collection
2024

manitoba. canada

Lake of the Woods is a lake occupying parts of the Canadian provinces of Ontario and Manitoba; the surrounding area is one of the natural wonders of North America. It comprises over 14 000 islands and more than 105 000 kilometers of shoreline. This beautiful lake is an unspoiled destination in Canada's wilderness and is one of the top fishing lakes in North America.

following two paintings

lake of the woods collection 1

manitoba. canada
oil on canvas 60h 60w

private collection of chris butler. fredericton. new brunswick. canada

lake of the woods collection 2

manitoba. canada
oil on canvas 60h 60w

private collection of christine and thanh bui. ajax. ontario. canada

"We commissioned Gordon Harrison to do a diptych of Lake of the Woods. a summer cottage destination where as a family, we shared many happy memories. The painting reminds us of the times we spent endless hours in the lake; fishing, swimming and boating. My wife's grandparents are no longer with us but the painting reminds us of the times we shared with them. It is a tribute to her family and the great memories that the Lake of the Woods gave us. The painting will be a legacy for us as we will pass on the painting to our two daughters who will carry on the memories."

– Christine and Thanh Bui

Gordon Harrison

Gordon Harrison

lake superior collection 2024

lake superior. ontario. canada

Lake Superior owns its name because of its size and being the largest of the Great Lakes extending from Minesota to Wisconsin to Michigan to Ontario. It is more like a sea rather than a lake. For me, it is a place where the untouched landscape was so well captured by the Canadian Group of Seven in its rugged unspoiled beauty. Years later its beauty continues to inspire those who take a moment in their busy lives to appreciate nature.

Katherine Cove, with its sparkling clear turquoise water, is a place I keep re-visiting as it is so beautiful. I enjoy climbing the steep rocks enclosing the cove seeking views across the water to capture on canvas. Several times I considered taking a small dip in the tempting water to cool off but hesitated as I was alone and unsure of the water conditions and temperature. I was recently telling this story to someone from Sault Ste. Marie who shared with me that the water in Katherine Cove is very swimmable and is in fact some of the warmest water in an otherwise very cold Lake Superior. I can hardly wait until my next trip to Lake Superior.

lake superior collection 6

lake superior. ontario. canada
oil on canvas 48h 48w

private collection. collingwood. ontario. canada

following painting

lake superior collection 36

lake superior. ontario. canada
oil on canvas 40h 72w

private collection

Gordon Harrison

previous painting

lake superior collection 2

lake superior. ontario. canada
oil on canvas 40h 84w

private collection

symphony of birches collection 2024

entrelacs. laurentians. québec. canada

symphony of birches collection 18

entrelacs. laurentians. québec. canada
oil on canvas 48h 60w

private collection

following painting

symphony of birches collection 7

entrelacs. laurentians. québec. canada
oil on canvas 40h 84w

private collection

Gordon Harrison

coastal marsh collection
2023

lunenburg. nova scotia. canada

Blue Rocks is a community in the Canadian province of Nova Scotia, located in the Lunenburg Municipal District in Lunenburg County. It stands to seaward of Lunenburg, Nova Scotia, somewhat to the east. For many years a fishing village, it was discovered by many artists and photographers (including Joseph Purcell, William E. deGarthe, Jack L. Gray, Wallace R. MacAskill, E. Earle Bailly and others) beginning in the 1940s. Today the village boasts many artists, and there are also numerous guest houses to be found among the fishermen's dwellings.

Blue Rocks is known as one of the best kayaking spots on the South Shore of Nova Scotia.

coastal marsh collection 4

lunenburg. nova scotia. canada

oil on canvas 24h 93w

private collection of edelman canada

entrelacs 1923 collection
2023

entrelacs. laurentians. québec. canada

Inspired by a 1923 photograph of the town of Entrelacs known as St-Émile at the time. Entrelacs is where my family ancestries chose to have a three season property in 1905. I am third generation on the lake. The lake and the Laurentians landscape is where I found my inspiration to paint. In this paitning, many of the buildings are gone or have been repalced. The church and presbytery remain. Gone is Jules Provost sawmill, Raymond Dupuis pharmacy, Jean Proudrier Hotel, the farm of the Pagé family in the foreground and others. The whole school house has been replaced. Yet today, Entrelacs remains a place like no other place. It is family for me.

Geoffrey Harrison

previous painting

entrelacs 1923 collection 1

entrelacs. laurentians. québec. canada
oil on canvas 40h 72w

private collection of hervé foulon and dominique thuillot

perhaps love collection 2023

gatineau park. québec. canada

perhaps love collection 6

gatineau park. québec. canada
oil on canvas 48h 48w

private collection

Gordon Harrison

previous painting

perhaps love collection 1

gatineau park. québec. canada
oil on canvas 40h 84w

private collection

le printemps collection 2023

laurentians. québec. canada

Le printemps collection represents a fresh start, a new beginning, a time to reconnect after a long winter. The snow gone, the fresh air, the trees budding again - the sun returning and the days getting longer - yes it's a new beginning and for many of us especially after the covid journey - it is a time to reconnect with people in person and to celebrate life. There is nothing like a walk through the Gatineau Park to reconnect with nature, friends and family.

le printemps collection 11

laurentians. québec. canada
oil on canvas 48h 48w

private collection

previous painting

le printemps collection 7

laurentians. québec. canada
oil on canvas 24h 60w

private collection

summer days in muskoka collection
2023

lake of bays. muskoka. ontario. canada

summer days in muskoka collection 4

lake of bays. muskoka. ontario. canada

oil on canvas 24h 72w

private collection

summertime gatherings collection
2023

entrelacs. laurentians. québec. canada

I spent all my summers at our lake. My siblings and I are third generation on the lake. It is a place where I grew up getting to know generations of families. Victoria Day came and we went up to plant our flowers for the summer and get the cottage ready. By June the population of the little town of Entrelacs would triple as cottgaers arrived for the summer from all over. It was a time of celebration. Today the tradition continues with five generations of families. Hard to believe that all this happened because one man purchased most of the property around the lake and subdivided them to his friends whose families are still on the lake. My grandfather acquired our land and traded the land with a farmer for a Leech Piano. That piano today tells the story of five generations in our family. I love my summer gatherings at the lake.

previous painting

summertime gatherings collection 2

entrelacs. laurentians. québec. canada
oil on canvas 40h 72w

private collection of eva januskova and karsten lehman
gatineau. québec. canada

première neige collection 2023

laurentians. québec. canada

Although Première Neige collection, which means first snow, is a scene from the Laurentians, Québec - the collection title comes from a visit to Sudbury, Ontario. When Phil visited his very first boss in human resources, Sheila, for whom he had the greatest respect, and his good human resources buddy Nicole, the first snow appeared on the ground. It is a reminder that there are people we meet in our lives who stay in our lives forever although we may not see them as often as we'd like and we are thankful that they are still there and we feel as excited to see them as the very first time we see our first snow.

première neige collection 14

laurentians. québec. canada
oil on canvas 48h 48w

private collection

première neige collection 12

laurentians. québec. canada
oil on canvas 48h 48w

private collection

previous painting

première neige collection 2

laurentians. québec. canada
oil on canvas 40h 72w

private collection

let the sunshine in collection
2023

entrelacs. laurentians. québec. canada

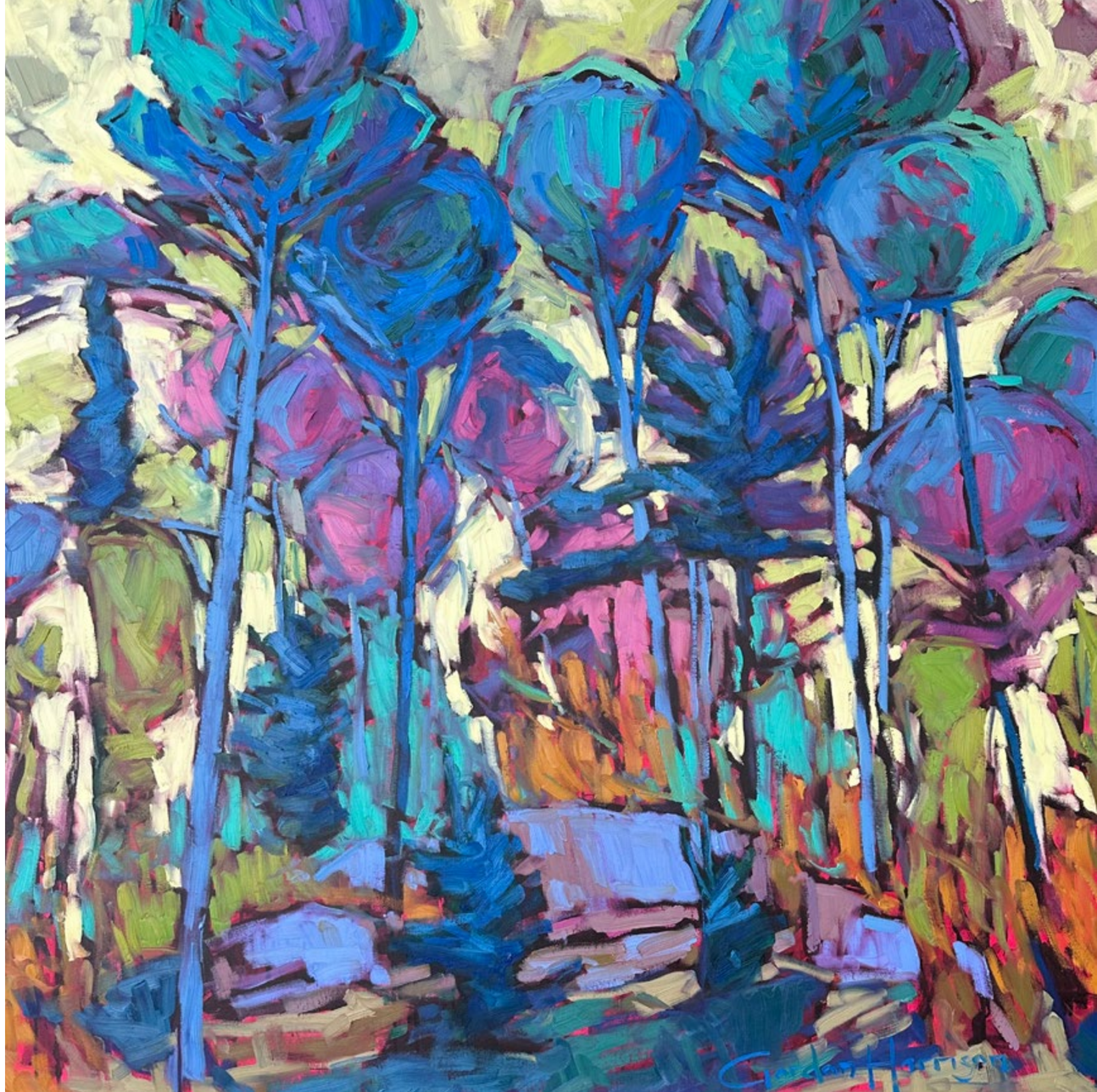

let the sunshine in collection 4

entrelacs. laurentians. québec. canada
oil on canvas 48h 48w

private collection

Gordon Harrison

let the sunshine in collection 2

entrelacs. laurentians. québec. canada
oil on canvas 40h 40w

private collection

previous painting

let the sunshine in collection 3

entrelacs. laurentians. québec. canada
oil on canvas 30h 60w

private collection

yes spring has sprung again collection
2022

lake superior. ontario. canada

yes spring has sprung again collection 13

lake superior. ontario. canada

oil on canvas 24h 72w

private collection

l'automne collection 2022

lac pauzé. entrelacs. laurentians. québec. canada

l'automne collection 9

lac pauzé. entrelacs. laurentians. québec. canada
oil on canvas 48h 60w

private collection

previous painting

l'automne collection 7

lac pauzé. entrelacs. laurentians. québec. canada
oil on canvas 30h 72w

private collection

looking beyond collection 2022

mirabel. north shore of montréal. québec. canada

looking beyond collection 1

mirabel. north shore of montréal. québec. canada.
oil on canvas 24h 24w

private collection

looking beyond collection 2

mirabel. north shore of montréal. québec. canada.
oil on canvas 24h 72w

private collection

new beginnings collection
2022

laurentians. québec. canada

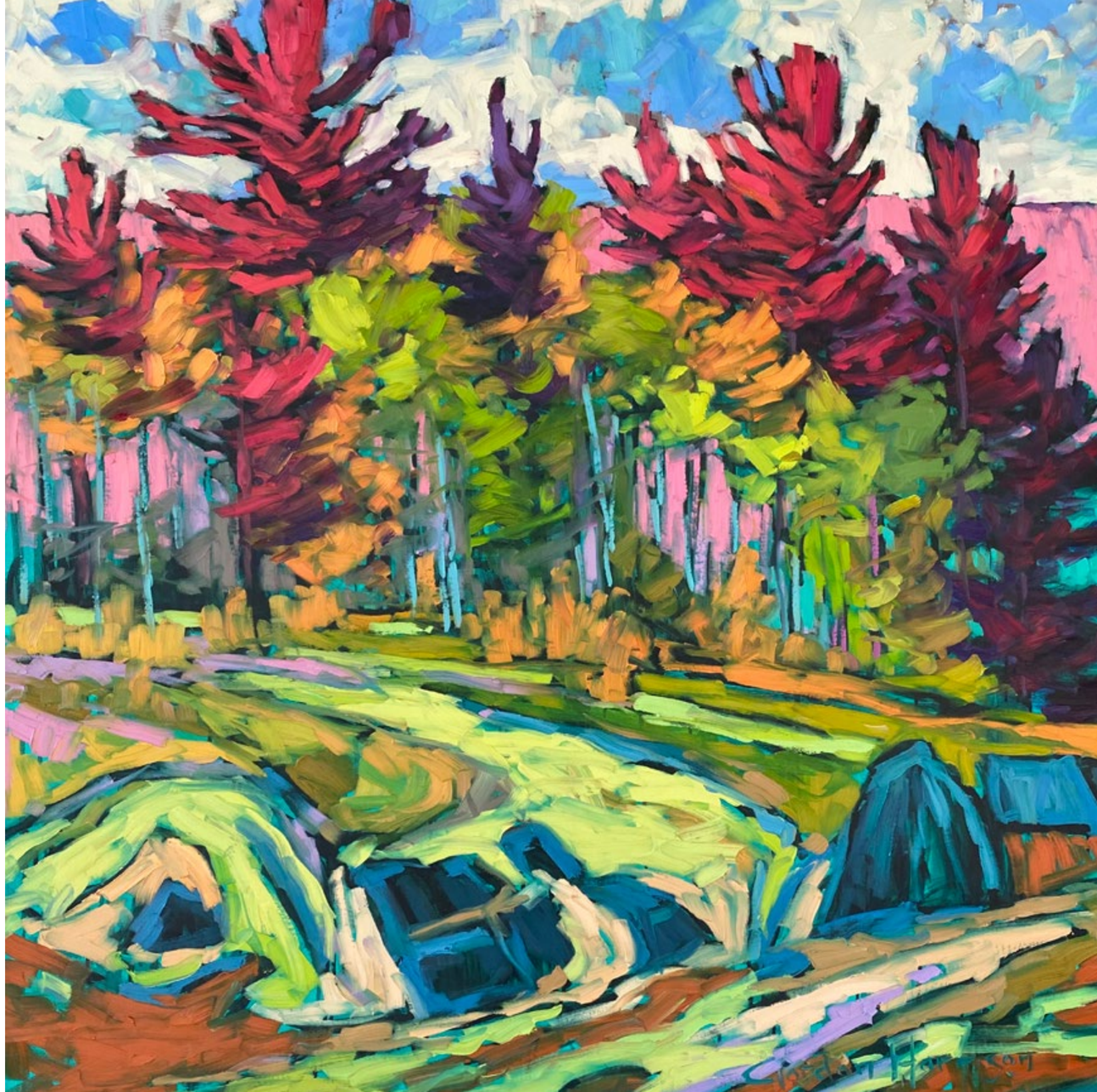

new beginnings collection 5

laurentians. québec. canada
oil on canvas 48h 48w

private collection

new beginnings collection 6

laurentians. québec. canada
oil on canvas 48h 60w

private collection

automne inoubliable
collection
2021

entrelacs. laurentians. québec. canada

La Rivière-du-Nord is a place I love to visit and experience all four Canadian seasons. It is over 130 kms long and starts from Sainte-Agathe-des-Monts in the Laurentians all the way to the Ottawa River. Along the river, cottagers and visitors discover quaint little towns – Val-David, Sainte-Adèle and Prévost.

I have always marvelled at the scenery around Lake Tremblant and the Mont-Tremlant National Park. What is truly unbelievable is to kayak or canoe the waterways in this region. This collection is deeply rooted in this area. It showcases the shallow, sandy rivers, in particular la Rivière-du-Nord, and the always present hardy, black spruces (that I captured in reds) stacked along its shores. The skyline portrays the Precambrian rock mountains of the Laurentian Shield with their soft, rolling, distinguishable peaks. I wanted the viewer to imagine themselves on the river, travelling its course - on an unforgettable autumn day.

Entrelacs. The Entrelacs collection is about a well-kept secret of an unexpected pine forest hidden behind the small village of Entrelacs where my studio is located in the Laurentians, Québec. I came across this hidden secret last winter while Phil and I were snowmobiling with friends along the many trails in the Laurentian Hills. I marveled at the size of the forest and the number of tall stately pine trees. I knew then that I needed to revisit the forest in the fall as I could not get it out of my mind.

automne inoubliable collection 9

entrelacs. laurentians. québec. canada
oil on canvas 48h 48w

private collection

automne inoubliable collection 10

entrelacs. québec. canada
oil on canvas 48h 16w

private collection

madawaska in white collection
2021

madawaska river. ontario. canada

"What good is the warmth of summer, without the cold of winter to give it sweetness" once wrote John Steinbeck (1902-1968), author and winner of the Nobel Prize in Literature.

It was mid-january and I was away for the weekend to capture the majestic landscape along the Madawaska River in the Ottawa Valley just south of Algonquin Park. On a late afternoon as the sun was setting, the trees took on a pinky glow. I knew then that it was time to get on my snowshoes and capture the warmth and colours before the day was over.

John Steinbeck was right - we need winter to appreciate how great is summer.

madawaska in white collection 19

madawaska river. ontario. canada
oil on canvas 40h 60w

private collection

following painting

madawaska in white collection 42

laurentians. québec. canada
oil on canvas 30h 60w

private collection of designer cindy gibson
cambridge. ontario

automne inoubliable
collection
2021

la rivière-du-nord. laurentians. québec. canada

automne inoubliable collection 2

la rivière-du-nord. laurentians. québec. canada

oil on canvas 20h 60w

private collection in switzerland

premier sourire du printemps collection 2021

entrelacs. laurentians. québec. canada

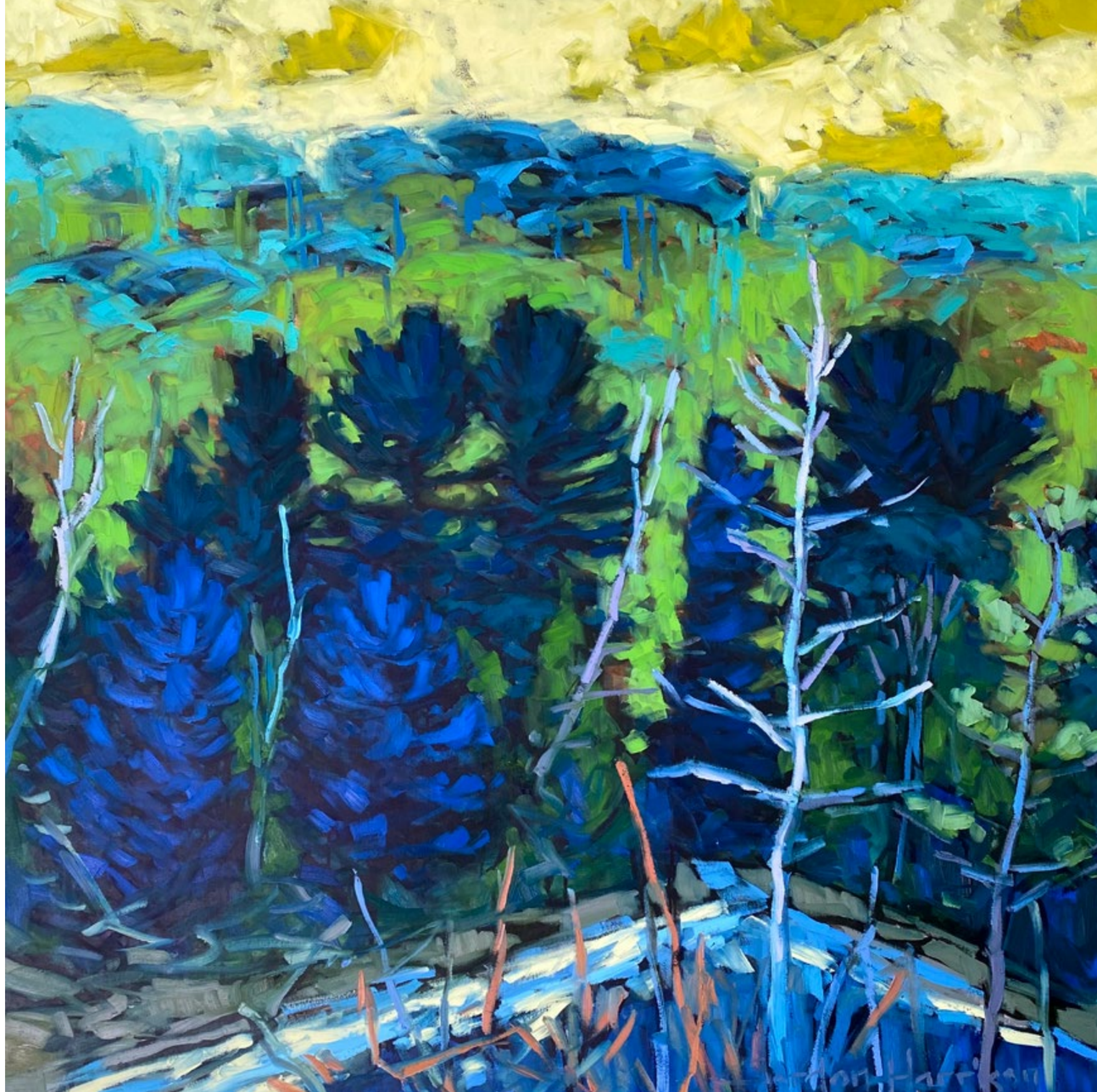

premier sourire du printemps collection 70

entrelacs. québec. canada
oil on canvas 48h 48w

private collection

premier sourire du printemps collection 61

entrelacs. québec. canada
oil on canvas 54h 60w

private collection

chant d’automne collection 2020

parc de la gatineau. québec. canada

chant d'automne collection 23

parc de la gatineau. québec. canada
oil on canvas 36h 48w

private collection

chant d'automne
collection
2020

entrelacs. laurentians. québec. canada

Can you hear the song of the wind through the leaves? Sit back and listen. Fall tells a song - a song about life - it is about the need to transition, reflect, sit back and get ready for our next adventure.

Beautiful Gatineau Park! The many paths of this magnificent conservation park continue to attract people who love nature and need a balance in their lives. It is a place that we can count on, where we feel free to leave behind our day-to-day responsibilities and worries and enter a world full of magnificent colours. A real treasure.

chant d'automne collection 40

entrelacs. laurentians. québec. canada
oil on canvas 48h 60w

private collection

chant d’automne collection 2020

saguenay river. saguenay. québec. canada

chant d'automne collection 53

saguenay river. saguenay. québec. canada
oil on canvas 20h 24w

private collection

chant d'automne collection 60

saguenay river. saguenay. québec. canada
oil on canvas 24h 84w

private collection

chant d’automne
collection
2020

parc national des grands-jardins. charlevoix. québec. canada

chant d'automne collection 8

parc national des grands-jardins. charlevoix. québec. canada
oil on canvas 48h 48w

private collection

Gordon Harrison

chant d'automne collection 6

parc national des grands-jardins. charlevoix. québec. canada
oil on canvas 40h 84w

private collection

chant d'automne collection 2020

la rivière-du-nord. laurentians. québec. canada

chant d'automne collection 66

la rivière-du-nord. laurentians. québec. canada
oil on canvas 40h 40w

private collection

following painting

chant d'automne collection 27

la rivière-du-nord. laurentians. québec. canada
oil on canvas 30h 72w

private collection

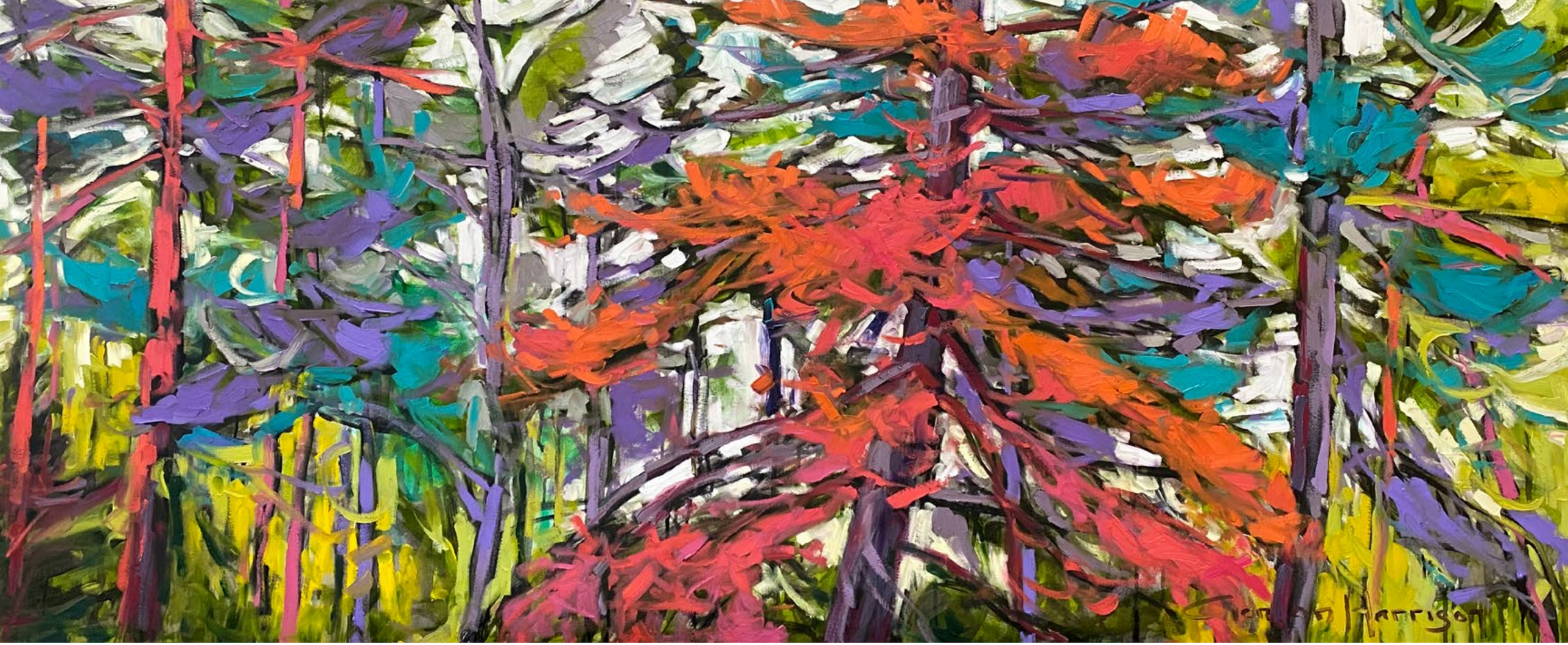

chant d'automne collection 28

la rivière-du-nord. laurentians. québec. canada
oil on canvas 40h 40w

private collection of marie-christine haubert. ottawa. ontario. canada

neiges
collection
2020

lac mcgregor. collines-de-l'outaouais. québec. canada

neiges collection 1

lac mcgregor. collines-de-l'outaouais. québec. canada
oil on canvas 48h 48w

private collection

neiges collection 36

lac mcgregor. collines-de-l'outaouais. québec. canada
oil on canvas 48h 48w

This painting was painted by award winning Canadian landscape artist Gordon Harrison and residents, staff and friends of the Chartwell New Edinburgh Square Retirement Residence. Ottawa. January 23, 2020.

Residents, families and friends were invited to a wine and cheese for the unveiling of the painting Neiges with a slide show of photographs featuring those who contributed.

The painting will be displayed permanently in the lobby of the New Edinburgh Square Residence as a moment to remember all of those who participated in this wonderful journey.

Special thanks to the residents, staff and friends of the residence who participated and made this experience possible. Special thanks to award winning Canadian landscape artist Gordon Harrison. Mrs Robert's son-in-law and partner of Phil.

Residents who participated in the journey including Phil's mom who is wearing the sweatshirt with large leopard print heart on the right.

winter friends collection 2020

entrelacs. laurentians. québec. canada

Winter may be a long one for us this year as we begin to see the light at the end of the tunnel. Friends and family have played a key role through this pandemic. We will need winter friends to get us to spring where beautiful things await all of us globally. Blessing to all your family and friends.

winter friends collection 1

entrelacs. laurentians. québec. canada
oil on canvas 48h 48w

private collection of debbie eldershaw. ottawa. ontario. canada

winter friends collection 2

entrelacs. laurentians. québec. canada
oil on canvas 54h 54w

private collection of alain belisle. montréal. québec. canada

winter friends collection 16

entrelacs. laurentians. québec. canada
oil on canvas 24h 48w

private collection. ottawa. ontario. canada

vers la rivière de pralyne collection
2020

morin-heights. laurentians. québec. canada

Through my art journey I have the pleasure of meeting wonderful people who appreciate and collect my art. Danielle and Yves are a wonderful couple whom Phil and I got to know. As they were planning to move into a new condo in Montréal, they commissioned me to do a large painting of the view from their Laurentian property. They wanted this painting to have a special significance to remember their dog who had passed away. So in the painting somewhere, is a little reference to the dog that only they know, which makes this painting even more special.

vers la rivière de pralyne collection

morin-heights. rivière de pralyne. québec. canada
oil on canvas 48h 72w

private collection of yves et danielle filion
morin-heights. québec. canada

ballade du printemps collection 2020

piedmont. laurentians. québec. canada

ballade du printemps collection 15

piedmont. laurentians. québec. canada
oil on canvas 12h 12w

private collection

ballade du printemps collection 18

piedmont. laurentians. québec. canada
oil on canvas 48h 48w

private collection

ballade du printemps collection 28

piedmont. laurentians. québec. canada
oil on canvas 20h 60w

private collection

following painting

ballade du printemps collection 27

piedmont. laurentians. québec. canada
oil on canvas 30h 60w

private collection

ballades au matin collection 2020

la rivière-du-nord. laurentians. québec. canada

La Rivière-du-Nord is one of the prettiest in the Laurentians which meanders through the Southern Laurentian mountains. The river passes through many Laurentian towns including Val-David, Ste-Adèle and Piedmont. As one enjoys a walk, bicycle, or hiking excursion in the summer or fall, or a ski or snow shoe venture, one discovers rushing water with white waterfalls and rocky shorelines inside its beautiful landscapes. I enjoy cycling from my studio in Entrelacs along the river on a nice sunny day where, in the company of friends, I relax to the sound of the birds and find inspiration for my next painting.

ballades au matin collection 3

la rivière-du-nord. laurentians. québec. canada
oil on canvas 8h 8w

private collection of paul corriveau. chelsea. québec. canada

ballades au matin collection 1

la rivière-du-nord. laurentians. québec. canada

oil on canvas 20h 48w

private collection of mike cook. edmonton. alberta. canada

friendly winds from the sea collection
2019

trinity. newfoundland. canada

In 2019, Phil and I travelled to Newfoundland to plan our next art retreat. We decided that our home base was going to be Bonavista and we had the pleasure of meeting the mayor. Here's a message from mayor John Norman:

"On behalf of both the town of Bonavista and Russell Town Inn, I look forward to welcoming you all on this inspirational art retreat with Gordon Harrison and Phil Émond in eastern Newfoundland. With a rich cultural and arts scene, the town of Bonavista is celebrated at national and international levels for its economic success, culinary experiences and historic preservation of built landscapes. I look forward to hosting you all and sharing more about our community."

Gordon and I first got to know Ted years ago at the Toronto Art Show. Ted worked at General Motors all his life and saved his money so that one day he would fulfil a life long dream – to have a collection of original art. Over the years, Ted was able to fulfill that dream. He followed our journey and brought along his nieces. He loves to sit and admire his beautiful Harrison collection. I learned a valuable tip from Ted – to hang your art low so that when you sit, you enjoy it.

– Phil Émond Gallerist

friendly winds from the sea collection 30

trinity. newfoundland. canada
oil on canvas 40h 60w

private collection of ted mcgrath
oshawa. ontario. canada

friendly winds from the sea collection 2

trinity. newfoundland. canada
oil on canvas 48h 48w

private collection

fall day on madawaska river collection
2019

eastern ontario. canada

The beautiful Madawaska River flows out of Algonquin Park through to the Ottawa Valley. The large stand of birch trees that are united side by side along the river and up the mountainside remind me of how important it is in life to be surrounded by people we love. People who are there for us, who understand us, and who make our life a beautiful journey.

following painting

fall day on madawaska river collection 10

eastern ontario. canada
oil on canvas 48h 84w

private collection of susie and nicholas flemming. collingwood. ontario. canada

fall day on madawaska river collection 12

eastern ontario. canada
oil on canvas 36h 36w

private collection

following painting

autumn memories collection 57

la rivière de la diable. laurentians. québec. canada
oil on canvas 36h 84w

private collection of linda henry. toronto. ontario. canada

autumn memories collection 2019

la rivière de la diable. laurentians. québec. canada

autumn memories collection 48

la rivière de la diable. laurentians. québec. canada
oil on canvas 48h 48w

private collection

previous painting

autumn memories collection 63

entrelacs. laurentians. québec. canada
oil on canvas 30h 30w

private collection

autumn memories collection 63

entrelacs. laurentians. québec. canada
oil on canvas 30h 30w

private collection

eastern townships collection
2019

eastern townships. québec. canada

"Le temps s'arrête et toute banalité devient un émerveillement devant ce magnifique tableau. Ses couleurs et ses teintes nous laisse imaginer, à toutes les fois qu'on le regarde, qu'une découverte formidable nous attends au bout de ce petit chemin."

– Sylvie Archambault et Robert Vincent

following painting

espace-temps. acer saccharum

georgeville. eastern townships. québec. canada
oil on canvas 48h 84w

private collection of sylvie archambault and robert vincent. georgeville. québec. canada

Gordon Harrison

eastern townships collection 2

eastern townships. québec. canada
oil on canvas 24h 30w

private collection

plaisirs d'automne collection 2019

notre-dame-de-la-merci. laurentians. québec. canada

Located in proximity to my studio. Notre-Dame-de-la-Merci. a little village surrounded by creeks that flow through marshlands and the beautiful Ouareau forest. offers magnificent fall views as the trees take on a new fall look. I love to sit there and listen to the sound of the creeks and watch the birds unite, preparing for the colder weather. Oh that magical Fall!

plaisirs d'automne collection 18

notre-dame-de-la-merci. laurentians. québec. canada
oil on canvas 48h 48w

private collection of jocelyne morceau and ralph shaw. manotick. ontario. canada

impression collection 2019

entrelacs. laurentians. québec. canada

A very special collection that is "home" for me. A view from my studio of Lac-des-Îles looking through the Laurentian landscape. This is a special view that I only get in the fall and winter as the trees take on their fall look and lose their leaves and the view opens up right to the lake. It creates the impression that the view is here to stay. but only for a short time. the impression is magical!

following painting

impression collection 8

entrelacs. laurentians. québec. canada
oil on canvas 48h 84w

private collection of pauline and marc sylvain. santa barbara. california. united states of america

impression collection 2

entrelacs. laurentians. québec. canada
oil on canvas 48h 48w

private collection

that's amore collection
2018

tuscany. italy

In 2019, Phil and I organized an art retreat in Tuscany, Italy. 24 participants joined us. Our home base was the Il Palagio estate in Panzano. By day we painted plein-air, capturing the vine-filled rolling landscapes that characterize the area. Evenings were spent sipping wine and feasting on authentic Tuscan food prepared at the villa.

that's amore collection 19

tuscany. italy

oil on canvas 40h 60w

private collection of sara and dominic gothard
oud metha. dubai. united arab emirates

following painting

that's amore collection 1

tuscany. italy

oil on canvas 36h 72w

private collection of susan nezarati. richmond hill. ontario. canada

that's amore collection 16

tuscany. italy

oil on canvas 36h 18w

private collection

winter lullaby collection
2018

entrelacs. laurentians. québec. canada

winter lullaby collection 20

entrelacs. laurentians. québec. canada
oil on canvas 48h 48w

private collection of diane dallaire obam. ottawa. ontario. canada

paysages d’hiver collection 2018

entrelacs. laurentians. québec. canada

Winter on Lac-des-Îles offers beautiful views of our lake especially when out skiing on a sunny day. Tranquility. Peace. Calm. There is nothing more beautiful. Phil and I kept a painting from this collection in our private collection.

previous painting

paysages d'hiver collection 25

entrelacs. laurentians. québec. canada
oil on canvas 40h 84w

private collection of a large medical corporation. canada

paysages d'hiver collection 6

entrelacs. laurentians. québec. canada
oil on canvas 24h 30w

private collection

paysages d'hiver collection 22

entrelacs. laurentians. québec. canada
oil on canvas 40h 60w

private collection of jennifer smith. ottawa. ontario. canada

previous painting

paysages d'hiver collection 8

entrelacs. laurentians. québec. canada
oil on canvas 20h 60w

private collection

winter lullaby collection 2018

meech lake. parc de la gatineau. québec. canada

winter lullaby collection 39

meech lake. parc de la gatineau. québec. canada
oil on canvas 48h 48w

private collection of gail southey mcgregor. collingwood. ontario. canada

following painting

view of neil lake – frannie's cottage

kazabazua. québec. canada
oil on canvas 12h 24w

private collection of françoise d'éon. kazabazua. québec. canada

"Dear Phil and Gordon, once again how can I thank you for this fabulous, beautiful painting. I will treasure it every day and think of you two. You are so kind and have such a big heart. If everybody was like you Gordon and Phil, the world would be a better place. MERCI. Love you."

– Françoise D'Éon

view of neil lake collection 2018

kazabazua. québec. canada

summer song collection
2018

laurentians. québec. canada

summer song collection 1

entrelacs. laurentians. québec. canada
oil on canvas 48h 48w

private collection of amy jo wood pasquini and john pasquini. kernersville. north carolina. united states of america.

summer song collection
2018

laurentians. québec. canada

summer song collection 1

laurentians. québec. canada
oil on canvas 48h 48w

private collection

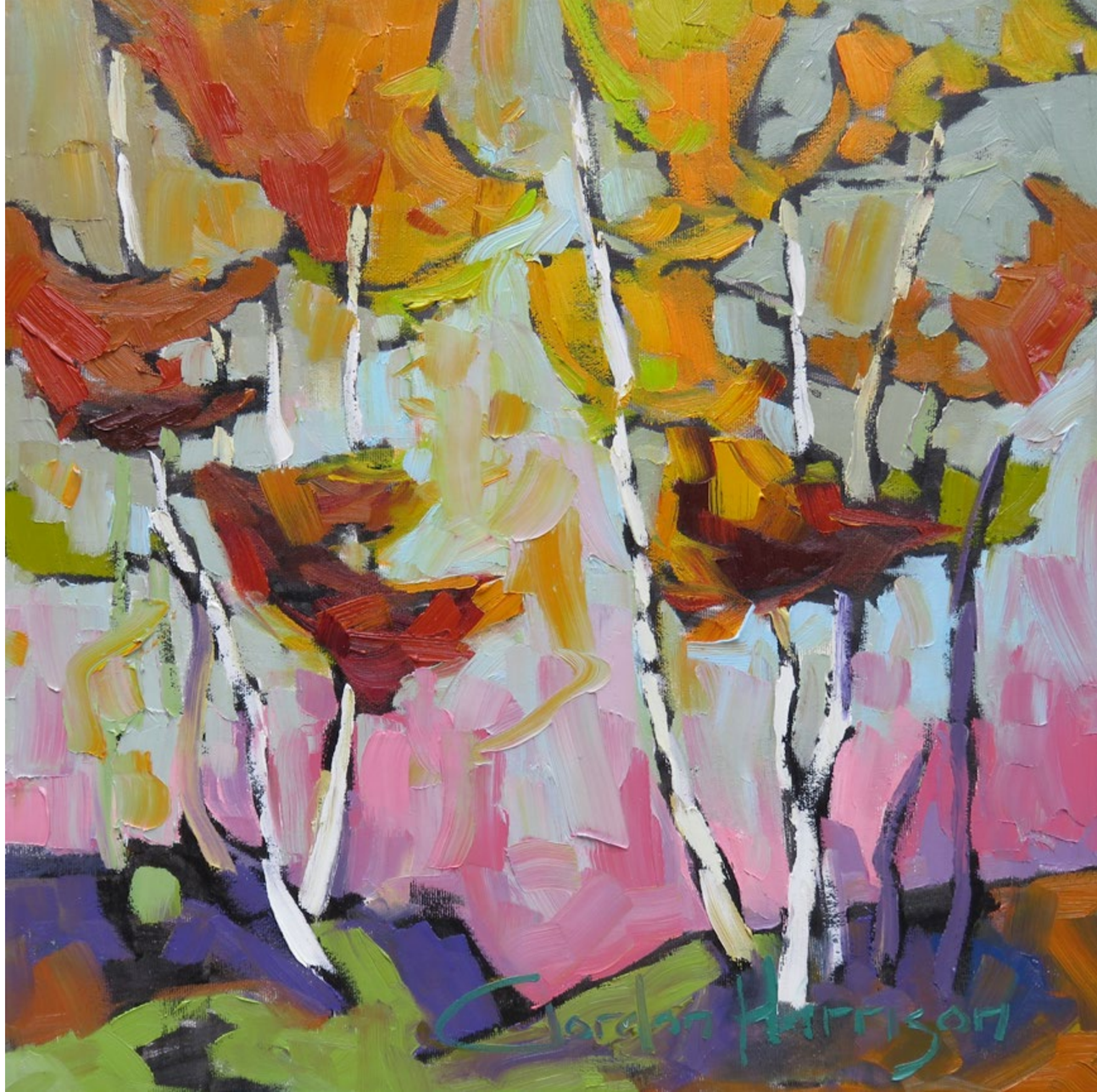

summer song collection 10

laurentians. québec. canada
oil on canvas 16h 16w

private collection

lumières de provence collection
2017

provence. france

In 2018, Phil and I organized two art retreats in the southern region of France. Provence. Thirty two participants joined us as we explored the sites and stood on the grounds where some of the greatest post-impressionistic painters, including Paul Cézanne and Vincent van Gogh, painted. A very moving experience. All that was missing was Edith Piaf singing La Vie en Rose!

lumières de provence collection 11

petite route du tholonet. provence. france

oil on canvas 48h 48w

private collection

lumières de provence collection 44

petite route du tholonet. provence. france
oil on canvas 40h 40w

private collection of a large medical corporation. canada

lumières de provence collection 30

saint-rémy-de-provence. provence. france
oil on canvas 18h 72w

private collection of wiki bair and join marshall. ottawa. ontario. canada

following painting

lumières de provence collection 46

châteauneuf-du-pape. provence. france
oil on canvas 15h 30w

private collection

Gordon Harrison

lumières de provence collection 13

château des fines roches. châteauneuf-du-pape. provence. france
oil on canvas 18h 60w

private collection

maples dancing into spring collection
2017

parc de la gatineau. québec. canada

This is a signature spring collection at a very particular time in my journey. As Sue and Steve, who own two pieces in this collection would tell you, you will note a distinctive pink ribbon swirl in each painting in support of breast cancer research.

"A colourful and happy delight that is an entry into the world as seen through the senses of Gordon Harrison. The exuberantly coloured trees swaying in the breeze, challenge not only your eyes but make you practically smell the forest erupting into spring and the promise of summer thus giving life to the room. We thank you for sharing this beautiful painting with us".

– Suzanne and Steve Cunliffe

maples dancing into spring collection 1

parc de la gatineau. québec. canada
oil on canvas 24h 24w

private collection of jennifer harrison. montréal. québec. canada

following painting

maples dancing into spring collection 3

parc de la gatineau. québec. canada
oil on canvas 30h 60w

private collection of suzanne and steve cunliffe. nepean. ontario. canada

Gordon Harrison

autumn poetry for canada 150 collection

2017

rockcliffe park. national capital. ontario. canada

Ottawa is the Nation's Capital – it is where one will find the National Gallery of Canada on Sussex Drive. It is also where one will find the Gordon Harrison Canadian Landscape Gallery, two blocks away.

I was invited by Friends of the National Gallery of Canada to share my journey as a Canadian landscape artist. I was to be one of the first working artists to speak to the members of the gallery. This was a wonderful experience I will always remember. I wish to thank Sydney Hicks for inviting me.

I have a studio in New Edinburgh in Ottawa where I paint and also coach people. The City of Ottawa invited me to participate in Doors Open Ottawa to showcase my heritage studio and my work to the public. I take great pride in a city where I spent 30 years working as an urban planner. Marcelle Kimberley and the Doors Open Ottawa volunteers, thank you for the great work you do so well each year, showcasing the heritage and colours of our Nation's Capital.

To commemorate Canada's 150th anniversary, I selected a fall scene in Rockcliffe Park. Right behind me is a pavilion that was built specifically for Queen Elizabeth for her visit to Canada before her coronation. The little pavilion was built in the event that the Queen had to go to the rest room.

autumn poetry for canada 150 collection 5

rockcliffe park. national capital. ontario. canada
oil on canvas 48h 48w

private collection of chloé ménard and yannick caron. shawinigan. québec. canada

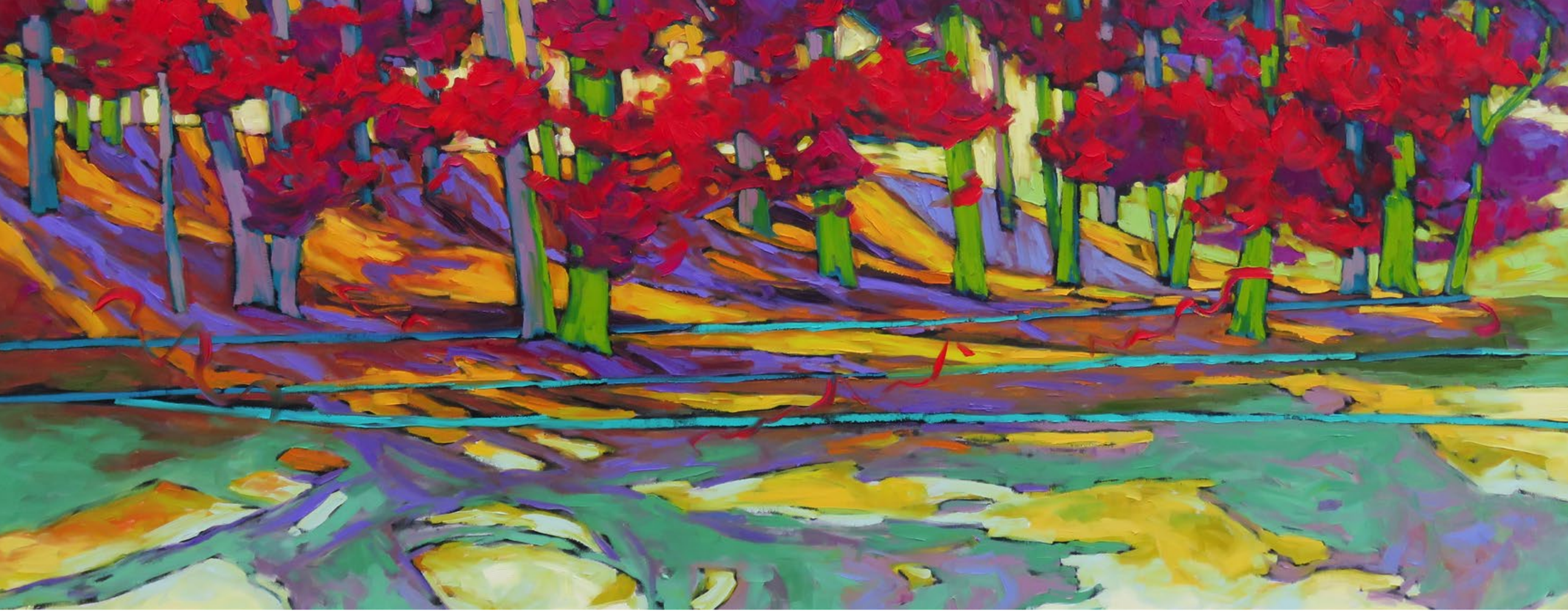

autumn poetry for canada 150 collection 9

rockcliffe park. national capital. ontario. canada oil on canvas 30h 72w

private collection of julia dicum. ottawa. ontario. canada

following painting

poèmes en paysages collection 1

entrelacs. laurentians. québec. canada
oil on canvas 24h 48w

private collection of nataly renaud-diperna. stittsville. ontario. canada

The summerscapes from my studio and lake house in the Laurentians are breathtaking. Each year, Lac-des-Îles. a place that inspired me at a young age. continues to provide me with strong inspiration for my next collections. Pine Point Lake House. the name of our property. is surrounded by large pine trees over 150+ years old which I love to paint.

poèmes en paysages collection
2017

entrelacs. laurentians. québec. canada

Jordan Harrison

autumn expressions collection
2017

lac croche. mont-tremblant. laurentians and charlevoix. québec. canada

Each year we host a VIP cocktail and dinner in our gallery and invite our clients to join us. The very first painting in this collection was purchased by a couple who joined us at our first VIP fall dinner at our new gallery location on Sussex Drive. The painting is one of four paintings that make up their collection.

autumn expressions collection 23

lac croche. mont-tremblant. laurentians. québec. canada
oil on canvas 48h 48w

private collection

following two paintings

autumn expressions collection 7

lac croche. tremblant. laurentians. québec. canada
oil on canvas 18h 36w

private collection of michelle mckenzie. calgary. alberta. canada

autumn expressions collection 62

parc national des grands-jardins. charlevoix. québec. canada
oil on canvas 36h 84w

private collection of kate cheeseman. cantley. québec. canada

Gordon Harrison

autumn expressions collection 41

lac croche. tremblant. laurentians. québec. canada
oil on canvas 40h 40w

private collection

autumn expressions collection 18

lac croche. tremblant. laurentians. québec. canada
oil on canvas 36h 24w

private collection of patricia heydon and greg brown. ottawa. ontario. canada

premier sourire du printemps collection
2016-2017

parc de la gatineau. québec. canada

This collection was a big hit. It also represents the scene that I painted with audience participation at the Ashbury College Ball fundraiser. I sketched my canvas and invited the audience to come up and put a few brushstrokes on the painting and sign the back of the canvas. The painting sold for twice its value and the money went to the school.

This was Gordon's spring collection for 2016. Feel the energy of the new landscape emerging after our cold winter. Our Canadian landscape takes on a new fragrance as we all embrace and smile at the arrival of spring. a season that transforms our landscapes into a mystery.

premier sourire du printemps collection 2

parc de la gatineau. québec. canada
oil on canvas 48h 48w

private collection

premier sourire du printemps collection 9

parc de la gatineau. québec. canada
oil on canvas 24h 20w

private collection

When I look at this particular collection I sit back and smile. I reflect back when I first started to paint and how I painted tulips in a very traditional way only to paint them years later in a very stylized manner. How I have evolved as an artist.

premier sourire du printemps collection 24

parc de la gatineau. québec. canada
oil on canvas 48h 72w

private collection of dr robert klein
toronto. ontario. canada

premier sourire du printemps collection 49

parc de la gatineau. québec. canada
oil on canvas 48h 48w

private collection of patsy khehar. gatineau. québec. canada

symphonie de l’automne collection 2016

parc de la gatineau. québec. canada

I feel so fortunate that my studio is in close proximity to Gatineau Park. The park is beautiful year-round and one can capture all four seasons so well either on foot, on bicycle, snowshoes, or cross country skis. These white birches caught my attention as they look happy dancing away together as one happy family.

symphonie de l'automne collection 3

parc de la gatineau. québec. canada
oil on canvas 48h 48w

private collection of pat browne and joe catalano. toronto. ontario. canada

symphonie de l'automne collection 4

parc de la gatineau. québec. canada
oil on canvas 48h 72w

private collection of cyndi pyburn and robert passek
toronto. ontario. canada

symphonie de l'automne collection 9

parc de la gatineau. québec. canada
oil on canvas 48h 40w

private collection of danielle chaput and guy provost. st. bruno. québec. canada

symphonie de l'automne collection 31

parc de la gatineau. québec. canada
oil on canvas 36h 36w

private collection

les secrets du fjord-du-saguenay collection
2016

saguenay. québec. canada

In June 2015 I ventured out to the Saguenay region. I wanted to discover its secret - how nature and water had created its majestic fjord.

les secrets du fjord-du-saguenay
collection 56

parc provincial du fjord-du-saguenay
laurentians. québec. canada
oil on canvas 24h 36w

private collection

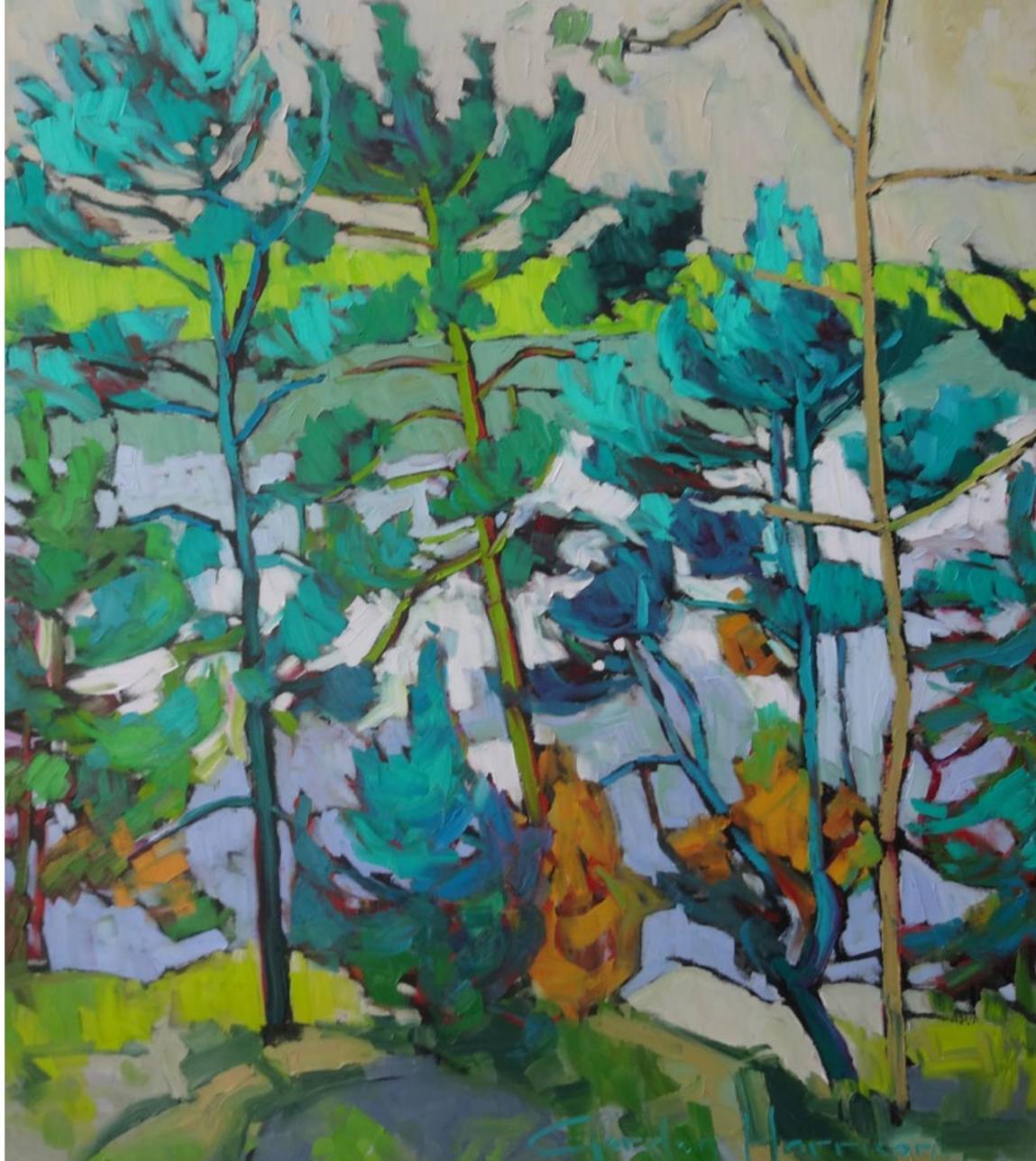

les secrets du fjord-du-saguenay collection 54

parc provincial du fjord-du-saguenay. québec. canada
oil on canvas 40h 36w

private collection

les secrets du fjord-du-saguenay collection 41

parc provincial du fjord-du-saguenay. québec. canada
oil on canvas 40h 48w

private collection of susan nezarati. richmond hill. ontario. canada

"Gordon's paintings have an ability to transport me to another place. I'm drawn to his mix of interesting colors and choice of serene landscapes. They're timeless pieces that add so much to our home."

– Susan Nezarati

les secrets du fjord-du-saguenay collection 50

parc provincial du fjord-du-saguenay. québec. canada
oil on canvas 48h 48w

private collection of susan nezarati. richmond hill. ontario. canada

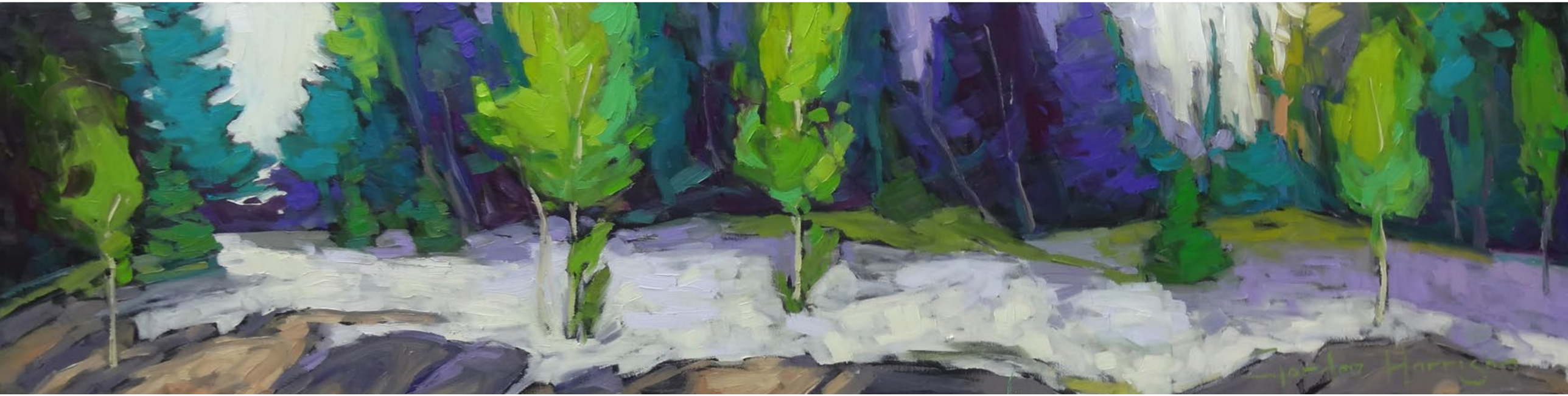

les secrets du fjord-du-saguenay collection 19

parc provincial du fjord-du-saguenay. québec. canada
oil on canvas 15h 60w

private collection

les secrets du fjord-du-saguenay collection 9

parc provincial du fjord-du-saguenay. québec. canada
oil on canvas 48h 48w

private collection

les secrets du fjord-du-saguenay collection 12

parc provincial du fjord-du-saguenay. québec. canada
oil on canvas 36h 36w

private collection

following painting

les secrets du fjord-du-saguenay collection 63

parc provincial du fjord-du-saguenay. québec. canada
oil on canvas 43h 84w

private collection of a large medical corporation. canada

fantaisies d'hiver collection
2016

entrelacs. laurentians. québec. canada

This is a very unusual collection. It is a fantasy as the title says.
I created this collection from scenery found in the Laurentians in Québec
and combined it with scenery from our ski trip to Montana.
Special thanks to Suzanne and Charda for the wonderful time together.

fantaisies d'hiver collection 10

entrelacs. laurentians. québec. canada
oil on canvas 48h 48w

private collection

fantaisies d'hiver collection 6

entrelacs. laurentians. québec. canada
oil on canvas 40h 40w

private collection

fantaisies d'hiver collection 4

entrelacs. laurentians. québec. canada
oil on canvas 40h 40w

private collection of d. jones and m. ashby. ottawa. ontario. canada

fantaisies d'hiver collection 2

entrelacs. laurentians. québec. canada
oil on canvas 30h 15w

private collection of vicky and graeme charlton. oakbank. australia

fantaisies d'hiver collection 52

entrelacs. laurentians. québec. canada

oil on canvas 12h 60w

private collection of anna and don kennedy. toronto. ontario. canada

fantaisies d'hiver collection 38

entrelacs. laurentians. québec. canada
oil on canvas 20h 60w

private collection

fantaisies d'hiver collection 46

entrelacs. laurentians. québec. canada
oil on canvas 8h 36w

private collection

fantaisies d'hiver collection 42

entrelacs. laurentians. québec. canada
oil on canvas 24h 24w

private collection

symphonie de l’automne collection
2016

lac croche. l’estérel. laurentians. québec. canada

symphonie de l'automne collection 6

lac croche. l'estérel. laurentians. québec. canada
oil on canvas 14h 14w

private collection

symphonie de l'automne collection 9

lac croche. l'estérel. laurentians. québec. canada
oil on canvas 18h 18w

private collection

les manteaux blancs de l'hiver collection
2015-2016

collines-de-l'outaouais. québec. canada

Each winter I paint a new collection that is part of Les Manteaux Blancs de l'Hiver. The new collection is unveiled at the gallery just in time for the holidays, often after the very first white snow is on the ground.

les manteaux blancs de l'hiver collection 34

collines-de-l'outaouais. québec. canada
oil on canvas 48h 48w

private collection

les manteaux blancs de l'hiver collection 20

collines-de-l'outaouais. québec. canada
oil on canvas 30h 40w

private collection

les manteaux blancs de l'hiver collection 9

collines-de-l'outaouais. québec. canada
oil on canvas 30h 30w

private collection

shimmering lakes of muskoka collection

2015

muskoka. ontario. canada

Muskoka has so much history. Muskoka. the capital of shimmering lakes, boathouses, hand-crafted mahogany antique boats, and sunsets.

When the media wrote about the success of the first Gordon Harrison Canadian Landscape Gallery on Murray Street in Ottawa, they included a reference to my next journey. Muskoka. I received a call from the very talented photographer John McQuarrie who was about to work on a new book on this region. John's book, A Spirit of Place. Muskoka Then and Now, includes some of my paintings of Muskoka. Thank you John for a great project.

I must share with you an anecdote about Salmon Point, a boathouse painting on Lake Rosseau. I remember two people who collect my work who both left their places to purchase the very same painting on the opening day of my show at the Toronto Art Expo. Ted left from Oshawa by train and Glen left Markham by car. Ted made it to the booth 15 minutes before Glen and immediately purchased the invitation piece from Muskoka. Glen arrived and said he would purchase the painting. Ted smiled proudly.

The artist's story behind a painting is rarely the same story for the one who acquires the painting. For Ted, the painting represents the time spent as a young man in Muskoka when he would spend one month each year in a boathouse along the lake, tanned all day and only got dressed for dinner at the Clevelands House. For him it captures those beautiful memories. I received a handwritten letter from Ted, which I still have and treasure, to let me know how much the painting meant to him. Knowing how my art makes people feel inspires me to paint even more.

The painting on the right of Lake Muskoka had been in the window at the gallery for only a few hours when it was purchased on the spot. The painting is now hanging at the client's cottage. It's always a good feeling for an artist to know when you bring in a new piece that somebody has snapped it up right away.

shimmering lakes of muskoka collection 2

muskoka. ontario. canada
oil on canvas 40h 40w

private collection of jackie and michael wilson. rockcliffe park. ontario. canada

killarney woods collection
2015

killarney provincial park. ontario. canada

killarney woods collection 1

killarney provincial park. ontario. canada
oil on canvas 60h 80w

private collection

twisted rock pine collection
2015

georgian bay. ontario. canada

I remember the day I stayed in the town of Killarney and decided to rent a boat and hire a guide for the day. My plan was to get out onto Georgian Bay to see the crystal clear blue waters that I remembered from earlier visits. Our trip took us to the Fox Islands. We motored around Philip Edward Island visiting all the inlets and bays making up this large island. We saw kayakers passing through the waters on their way to other islands seeking seclusion and peace for a few days. The guide knew the water like the back of his hand. He had brought me a lunch so we moored in a small bay and watched the other boaters pass by. What struck me about this area were the many rocky islands with little or no trees and the magnificent blue waters... almost Caribbean in colour. I long to visit this area again.

I hope that the guide who took me around Georgian Bay discovers my book and knows how much he made me feel welcomed.

twisted rock pine collection 2

georgian bay. ontario. canada
oil on canvas 40h 48w

private collection of molly kelly. bellevue. washington. united states of america

This series of paintings capture my Georgian Bay experience. The Georgian pine is the common element in each painting. Many are standing weathered. Their 'lean or slant' is a testament to the years of exposure to the westerly Bay winds. Each painting in this series has a mood that is individually created by its unique colour palette and the ever-changing play of light. I am pleased with the results.

twisted rock pine collection 3

georgian bay. ontario. canada
oil on canvas 24h 34w

private collection of cheryl and doug casey. charlesfort developments
ottawa. ontario. canada

In June 2015, I went back to Atlantic Canada to hear and feel the poetry offered by its sea, fishing dories, harbours and unique landscapes. I was revisiting this beautiful region of Canada years after my last visit. The towns may have changed a bit but the sea still told the same story. that of tranquility, beauty and endless horizon. How I missed it.

seaside poetry collection 2015

atlantic canada

seaside poetry collection 24

champney's cove. newfoundland. canada
oil on canvas 12h 48w

private collection

following painting

seaside poetry collection 2

atlantic canada
oil on canvas 20h 40w

private collection

Gordon Harrison

seaside poetry collection 38

burgeo. newfoundland. canada

oil on canvas 20h 60w

private collection of dominique and patrick gilloux. montpellier. france

seaside poetry collection 33

the battery. st. john's. newfoundland. canada
oil on canvas 36h 18w

private collection

seaside poetry collection 34

beauline. newfoundland. canada
oil on canvas 16h 20w

private collection

forêt boréale centenaire de tremblant collection

2015

rivière cachée. lac-tremblant-nord. laurentians. québec. canada

The town of Lac-Tremblant-Nord in the Laurentians invited Gordon Harrison to paint plein air La Rivière Cachée to celebrate the 100th anniversary of the town where Maurice Cullen, mentor to the Group of Seven, and Edwin Holgate, who joined the Group of Seven, held residences in the early 1900's and painted Tremblant-Nord. In March 2015, Gordon's paintings hung proudly at City Hall with works by Maurice Cullen.

forêt boréale centenaire de tremblant collection 13

rivière cachée. lac-tremblant-nord
laurentians. québec. canada
oil on canvas 40h 60w

private collection

forêt boréale centenaire de tremblant collection 3

rivière cachée. lac-tremblant-nord. laurentians. québec. canada
oil on canvas 11h 14w

private collection of philippe and catherine robillard. toronto. ontario. canada

forêt boréale centenaire de tremblant collection 2

rivière cachée. lac-tremblant-nord. laurentians. québec. canada
oil on canvas 14h 18w

private collection of canadian landscape artist gordon harrison

forêt boréale centenaire
de tremblant collection 16

rivière cachée. lac-tremblant-nord. laurentians
québec. canada
oil on canvas 48h 72w

private collection of smith valeriote law firm
guelph. ontario. canada

forêt boréale centenaire de tremblant collection 37

rivière cachée. lac-tremblant-nord. laurentians. québec. canada
oil on canvas 48h 48w

private collection leslie and robert abernethy-beckoff. el paso. texas. united states of america

rhapsodie des couleurs
collection
2015

mont-tremblant. québec. canada

rhapsodie des couleurs collection 3

mont-tremblant. québec. canada
oil on canvas 48h 48w

private collection

rhapsodie des couleurs collection 43

mont-tremblant. québec. canada
oil on canvas 30h 42w

private collection of melina laverty. toronto. ontario. canada

rhapsodie des couleurs collection 34

mont-tremblant. québec. canada
oil on canvas 40h 20w

private collection of rhonda and darren burback. calgary. alberta. canada

killarney lakes collection
2015

killarney provincial park. ontario. canada

My friends and family always get nervous when I leave to discover a new region of Canada as I tend to venture into the wilderness, sometimes alone.

My friend Rose Kung gave me bells and other devices to ward off the black bears. One day while hiking in Killarney Provincial Park, and lost (I actually titled a painting Lost in Killarney Park), I heard a large animal approaching me. I could not see the animal as I was in a marshland and enclosed by a thicket of dense shrubs. I knew the animal was close as its movements became louder and I could hear it snorting. I felt as if it was passing within touching distance of me and then the animal stopped. I held my breath for the minute or two it stood beside me. It drank from the open waters in the marsh and then continued on its journey. On this occasion, I dared not ring my bell. That evening I recounted my story to the inn keeper who advised me that moose frequently travel through this marsh.

killarney lakes collection 10

killarney provincial park. ontario. canada
oil on canvas 48h 48w

private collection of bryan elliott. toronto. ontario. canada

règne de la beauté
collection
2014-2015

saint-sauveur-des-monts. laurentians. québec. canada

Back in the 1960s, the Molson family owned most of the land you see in this collection. Where the Molson's family country home is located is a cape named after the family. Cape Molson.

règne de la beauté collection 68

saint-sauveur-des-monts. laurentians. québec. canada
oil on canvas 48h 48w

private collection

règne de la beauté collection 60

saint-sauveur-des-monts. laurentians. québec. canada
oil on canvas 48h 72w

private collection of katherine and dr fraser miller
ottawa. ontario. canada

règne de la beauté collection 38

saint-sauveur-des-monts. laurentians. québec. canada
oil on canvas 40h 60w

private collection of tim wisener and chris van lierop
fenelon falls. ontario. canada

règne de la beauté collection 85

saint-sauveur-des-monts. laurentians. québec. canada

oil on canvas 18h 72w

private collection of claude poulin and hélène dionne. saint-lambert. québec. canada

les émeraudes sauvages collection
2014

killarney provincial park. ontario. canada

Killarney park remains a favourite destination of mine. It is where I learned to portage on my own and canoe backwards because of the strong winds that prevented me from steering the canoe to the end of the lake to capture its beauty. Killarney is renowned for his white quartz rocks.

les émeraudes sauvages collection 12

killarney provincial park. ontario. canada
oil on canvas 48h 48w

private collection of suzanne côté and grant bjorn-viebrock. toronto. ontario. canada

les émeraudes sauvages collection 26

killarney provincial park. ontario. canada
oil on canvas 48h 60w

private collection of danielle rémollard and maurice toussignant. rivière beaudette. québec. canada

birch point collection
2014

lac-des-îles. entrelacs. laurentians. québec. canada

birch point collection 5

lac-des-îles. entrelacs. laurentians. québec. canada
oil on canvas 30h 30w

private collection

Most families on our lake in the Laurentians. like my family. have been there for many generations and some since the 1880s. Over the years, families have gotten to know each other generation after generation. Although the Johnson-Smith family have since left the lake, to this day, they continue to enjoy the view from their cottage as they commissioned me to paint it. Meim and David shared with me that it was easier to part with the cottage now that they have a memory of it.

birch point collection 1

lac-des-îles. entrelacs. laurentians. québec. canada
oil on canvas 16h 16w

private collection of meim and david smith. toronto. ontario. canada

règne de la beauté
collection
2014

tremblant. laurentians. québec. canada

règne de la beauté collection 17

tremblant. laurentians. québec. canada
oil on canvas 20h 20w

private collection

Gordon Harrison

previous painting

règne de la beauté collection 13

tremblant. laurentians. québec. canada
oil on canvas 32h 58w

private collection

règne de la beauté collection 60

tremblant. laurentians. québec. canada
oil on canvas 48h 72w

private collection

règne de la beauté collection 99

tremblant. laurentians. québec. canada
oil on canvas 12h 12w

private collection

gatineau park at dusk collection
2014

parc de la gatineau. québec. canada

"Imagine waking up on a Monday morning wondering where the weekend went and sitting in front of this painting with a cup of tea. It just gives you the energy and inspiration needed. The mastery of those contrasting colours make the forest alive and that sky illuminates our home, our existences. Just beautiful!"

– Christian Keen

gatineau park at dusk collection 8

parc de la gatineau. québec. canada
oil on canvas 48h 36w

private collection of agnieszka charysz and christian keen. montréal. québec. canada

gatineau park at dusk collection 7

parc de la gatineau. québec. canada
oil on canvas 48h 24w

private collection of judy and dr jim walsh. perth. ontario. canada

champboisé collection 2014

l'ange gardien. collines-de-l'outaouais. québec. canada

champboisé collection 11

l'ange gardien. collines-de-l'outaouais. québec. canada
oil on canvas 48h 48w

private collection

champboisé collection 15

l'ange gardien. collines-de-l'outaouais. québec. canada
oil on canvas 36h 36w

private collection of cheryl and doug casey. charlesfort developments. ottawa. ontario. canada

champboisé collection 3

l'ange gardien. collines-de-l'outaouais. québec. canada
oil on canvas 48h 36w

private collection of cheryl and doug casey. charlesfort developments. ottawa. ontario. canada

on the road to ripon collection
2014

ripon. collines-de-l'outaouais. québec. canada

on the road to ripon collection 3

ripon. collines-de-l'outaouais. québec. canada
oil on canvas 12h 30w

private collection of paragon interiors. toronto. ontario. canada

a saffron summer collection
2014

laurentians. québec. canada

a saffron summer collection 1

laurentians. québec. canada
oil on canvas 60h 48w

private collection

sand dune willows collection
2013

prince edward county. ontario. canada

As a university student, I would escape Toronto and head to the Sandbanks Provincial Park for a weekend of climbing the sand dunes.

The sand dunes seemed endless and tall and contained no vegetation. I reconnected with the Park, looking for the same white dunes I had climbed over 35 years ago. I discovered that the shape of the dunes had changed; they were no longer as high and were now covered with shrub-like material.

One of the paintings in this collection is in the home of a lovely couple who got married at the Gordon Harrison Canadian Landscape Gallery. This couple had vacationed there and this painting keeps reminding them of their love for each other.

The dunes, just like life, changed over time but regardless, continue to attract people.

"One of the great things about Gordon's artistry is that his interpretation of Canadian landscapes is something my husband and I can agree on... which is not the case with most other artists! In particular we enjoy being drawn into his paintings – how alive they become through the creative use of colour palettes; as well as capturing the essence of a scene, be it reflected in motion or stillness. We treasure the works of Gordon Harrison that grace our house."

– Robert Mundie and Nicholas Galambos

sand dune willows collection 3

prince edward county. ontario. canada
oil on canvas 40h 60w

private collection of robert mundie and nicholas galambos
ottawa. ontario. canada

les bouleaux du parc collection
2013

parc de la gatineau. québec. canada

"We love spending time in Gatineau Park, hiking, snowshoeing or just being. With this painting, Gordon has captured the park's magic and colour. We were drawn to this particular painting because we immediately felt surrounded by the trees, beauty and serenity of the park."

– Anne Adair and Louise Linney

les bouleaux du parc collection 1

parc de la gatineau. québec. canada
oil on canvas 30h 30w

private collection of anne adair and louise linney. ottawa. ontario. canada

rêves d'automne collection 2013

laurentians. québec. canada

Can there be better dreams than those we keep forever in our hearts of our falls – a rhapsody that comes to life as I walk through the trails of the Laurentian or Gatineau hills taking in those spectacular fall colours, new smells in the air, particularly of burning leaves or wood and a nice meal gathering our family – I love fall.

rêves d'automne collection 9

laurentians. québec. canada
oil on canvas 48h 72w

private collection of dr janet gilmour. calgary. alberta. canada

morning shadows collection
2013

entrelacs. laurentians. québec. canada

morning shadows collection 6

entrelacs. québec. canada
oil on canvas 60h 48w

private collection of anne-marie masson. sainte-marguerite-du-lac-masson. québec. canada

peupliers de piedmont collection
2013

piedmont. laurentians. québec. canada

peupliers de piedmont
collection 18

piedmont. laurentians
québec. canada
oil on canvas 36h 96w

private collection

peupliers de piedmont collection 14

piedmont. laurentians. québec. canada
oil on canvas 36h 96w

private collection of jackie and michael wilson. rockcliffe park. ontario. canada

peupliers de piedmont collection 15 and 16

piedmont. laurentians. québec. canada
oil on canvas 48h 24w

private collection

charlebois en blanc collection
2013

lac charlebois. laurentians. québec. canada

To this day, I consider Baie-Saint-Paul the capital of Canada's art scene. Some of the greatest painters including the Group of Seven painted there and most importantly to me, the artist who would inspire me for the rest of my life. René Richard. It was there that I received national recognition in 2014 with first prize at the national competition Rêves d'automne for my Charlebois en blanc collection – competing among 140 Canadian artists and 251 paintings from Canada and Europe. How I remember that special day.

charlebois en blanc collection 17

lac charlebois. laurentians. québec. canada
oil on canvas 48h 48w

private collection of darcy walsh. ottawa. ontario. canada

charlebois en blanc collection 19

lac charlebois. laurentians. québec. canada
oil on canvas 36h 48w

private collection

chemin d'entrelacs collection
2013

entrelacs. laurentians. québec. canada

chemin d'entrelacs collection 2

entrelacs. laurentians. québec. canada
oil on canvas 24h 24w

private collection

chemin d'entrelacs collection 8

entrelacs. laurentians. québec. canada
oil on canvas 40h 60w

private collection of giancarlo di stefano
notre-dame-de-l'île-perrot. québec. canada

"The allure of Gordon Harrison's work is an indescribable combination of charm, boldness, vivid color, confident brush strokes and exquisite light play. all wrapped up in a unique perspective with passion and heart. One never tires of it.

Gordon is the only artist my husband and I both adore as a person and an artist. We feel blessed to have such an abundance of exquisite beauty in our home that transforms hourly as the light changes. It's truly mesmerizing, timeless and lifts our spirits daily.

Upon seeing this piece, we were smitten and couldn't walk away from it. No one captures the mountain light and vibrancy like Gordon Harrison. This exquisite piece captures both the intricate light play of the snow and its colors and shadows. As the day light changes, so too do the dominant colours, bringing the piece to life."

– Dana Dean

following painting

blue shadows collection 5

entrelacs. laurentians. québec. canada
oil on canvas 24h 48w

private collection of dana dean and terry paupst. toronto. ontario. canada

blue shadows collection 2013

entrelacs. laurentians. québec. canada

Gordon Harrison

blue shadows collection 3

entrelacs. laurentians. québec. canada
oil on canvas 24h 60w

private collection. florida. united states of america

vue du massif
collection
2013

charlevoix region. québec. canada

Charlevoix. the capital of fine Québec cheeses, the mighty fleuve Saint-Laurent, the colourful homes with their metal roofs, bed and breakfasts and cafés welcoming visitors from around the world. Charlevoix. the capital of art galleries and studios of well known Québec artists. Charlevoix. home of René Richard, the artist who provided me with my strongest inspiration.

Whether painting plein-air, sipping a glass of wine with local cheeses or skiing Le Massif, Charlevoix is a place I feel is "home". I keep fond memories of the incredible view of Le fleuve Saint-Laurent as Phil and I skied down Le Massif; our dinners with "French Girl" and Jacques, and of my visit to the historical property of René Richard and seeing his incredible work yet again.

Charlevoix is a place that no one should spare when visiting Québec.

vue du massif collection 11

charlevoix region. québec. canada
oil on canvas 48h 60w

private collection

previous painting

premier sourire du printemps collection 8

entrelacs. québec. canada
oil on canvas 36h 66w

private collection

vue du massif collection 5

charlevoix region. québec. canada
oil on canvas 20h 20w

private collection of colette langevin. orleans. ontario. canada

golden willows collection
2013

prince edward island. canada

Gordon Harrison

bonheur du printemps collection
2012

baie-saint-paul. charlevoix region. québec. canada

bonheur du printemps collection 1

baie-saint-paul. charlevoix region. québec. canada
oil on canvas 30h 90w triptych

private collection of janet and david balfour. georgian bay. ontario. canada

following painting

la marrée basse

charlevoix region. québec. canada
oil on canvas 20h 40w

private collection of cheryl farrell and david price. perth. ontario. canada

The road through Saint-Irénée embraces
the shoreline of the St-Lawrence River.
The views out to the blue waters and
sunsets are spectacular year-round.

la marrée basse collection 2012

charlevoix region. québec. canada

au haut de la colline collection
2012

charlevoix region. québec. canada

The church in Charlevoix sits high overlooking the valley and the St-Lawrence River. The church continues its tradition of bringing together a community that celebrates years of history.

au haut de la colline collection 4

charlevoix region. québec. canada
oil on canvas 48h 48w

private collection of sandra skerratt and dr charles peniston. newmarket. ontario. canada

hautes-gorges-de-la-rivière-malbaie collection
2012

charlevoix region. québec. canada

hautes-gorges-de-la-rivière-malbaie collection

charlevoix region. québec. canada
oil on canvas 40h 40w

private collection of maureen flagler and paul kloens. ashton. ontario. canada

hautes-gorges-de-la-rivière-malbaie collection 2

charlevoix region. québec. canada
oil on canvas 24h 24w

private collection

la magie du printemps collection 2012

charlevoix region. québec. canada

Charlevoix takes on a new colourful look as spring arrives and local artists, itchy from a long winter's hibernation, venture outdoors to capture la magie du printemps.

"And … I remember clearly in my mind's eye, the day I looked over and saw this incredible painting, in the garden, on an easel, at Gordon and Phil's charming studio on John Street in New Edinburgh. And … I had to have it. And … it has hung in a place of honour in my living room since. And … it is the first thing one sees when one walks in my front door. And … without exception, everyone comments on its beauty … the calmness it creates in my space … the pallete of taupes and purple trees as only Gordon can create. It was the time, I believe, when Gordon was becoming more contemporary in style. And… it is perfectly, perfect. And … I LOVE it! Xox"

– Darlene Provost

la magie du printemps collection 1

charlevoix region. québec. canada
oil on canvas 60h 60w

private collection of darlene provost. ottawa. ontario. canada

la magie du printemps collection 8 and 9

charlevoix region. québec. canada
oil on canvas 48h 24w

private collection

meech lake collection
2012

parc de la gatineau. québec. canada

I frequently visit Meech Lake to discover more of its beauty and serenity. Along the eastern shoreline there are countless trails with open vistas out and across the lake. I selected several of these vistas to paint for my winter 2012 collection. The mood in each painting is enhanced by the varying colour palette. For the early morning light I introduced pastel shades. Deeper shades of gold and red suggest the late afternoon or early evening light. Whatever time of day, winter at Meech Lake is magical.

This is a view from the south end of Meech Lake that I love to paint. I snowshoed my way to the end of the lake to find that special spot of tranquillity looking through the large pine trees. As with all of my winter paintings, I love to give winter magical colourss – a feeling of warmth on a nice sunny day.

meech lake collection 27

parc de la gatineau. québec. canada
oil on canvas 48h 48w

private collection

following painting

meech lake collection 31

parc de la gatineau. québec. canada
oil on canvas 36h 60w

private collection of magali renault and pierre-yves monin. cantley. québec. canada

journée d'hiver collection 2012

parc de la gatineau. québec. canada

Gordon Harrison

previous painting

journée d'hiver collection 2

parc de la gatineau. québec. canada
oil on canvas 30h 60w

private collection of sue and bob smith. sooke. british columbia. canada

laden spruce collection 2012

parc de la gatineau. québec. canada

laden spruce collection 3

parc de la gatineau. québec. canada
oil on canvas 60h 60w

private collection

la rivière jean-venne collection
2012

entrelacs. laurentians. québec. canada

la rivière jean-venne collection 4

entrelacs. laurentians. québec. canada
oil on canvas 40h 40w

private collection

la rivière jean-venne collection 12

entrelacs. laurentians. québec. canada
oil on canvas 60h 24w

private collection

la rivière de la diable collection
2012

mont-tremblant. québec. canada

The Diable River, the biggest in Tremblant National Park, is a favourite spot for kayakers and canoeists enamoured with its wilderness landscapes. “The Meanders of La Diable” offer a six-kilometre trip along serpentine, tranquil river vistas where one can explore the many bends of the river and glide past its sandy banks. The Diable offers spectacular views of the oldest Laurentian mountains and its wildlife – herons, kingfishers, beavers and white-tailed deer.

la rivière de la diable collection 44

mont-tremblant. québec. canada
oil on canvas 40h 40w

in memory of denis auclair. lac supérieur. laurentians. québec. canada. “et la vie continue...”

la rivière de la diable collection 26

mont-tremblant. québec. canada
oil on canvas 48h 48w

private collection

la rivière de la diable collection 34

mont-tremblant. québec. canada
oil on canvas 20h 20w

private collection

wentworth marsh collection
2012

lac victor. wentworth-nord. laurentians. québec. canada

wentworth marsh collection 10

lac victor. wentworth-nord. laurentians. québec. canada
oil on canvas 60h 36w

private collection

wentworth marsh collection 5

lac victor. wentworth-nord. laurentians. québec. canada
oil on canvas 48h 48w

private collection

forest symphony collection
2011

parc de la gatineau. québec. canada

A poem inspired by Forest Symphony Collection 2

An orchestra of colours conspire,
Harmonized below an orchid-lit sky
Conducting scarlets and marmalades,
Melodic movements that mystify.

A canvas for the conscious mind,
Leaves blend in passion to one another,
Like lovers lost in silent dialogue,
Expressed through the transference of colour.

A ballad of seasons in discord,
Dispute the progression of time,
Notes of Winter's cool winds– blow in,
And shifts into Autumn's paradigm.

A compilation of tones and hues,
Paint the artist's inspiration,
For him to sit in the symphony of silence,
And expand his imagination.

– Emily Lehmann

forest symphony collection 2

parc de la gatineau. québec. canada
oil on canvas 24h 24w

private collection

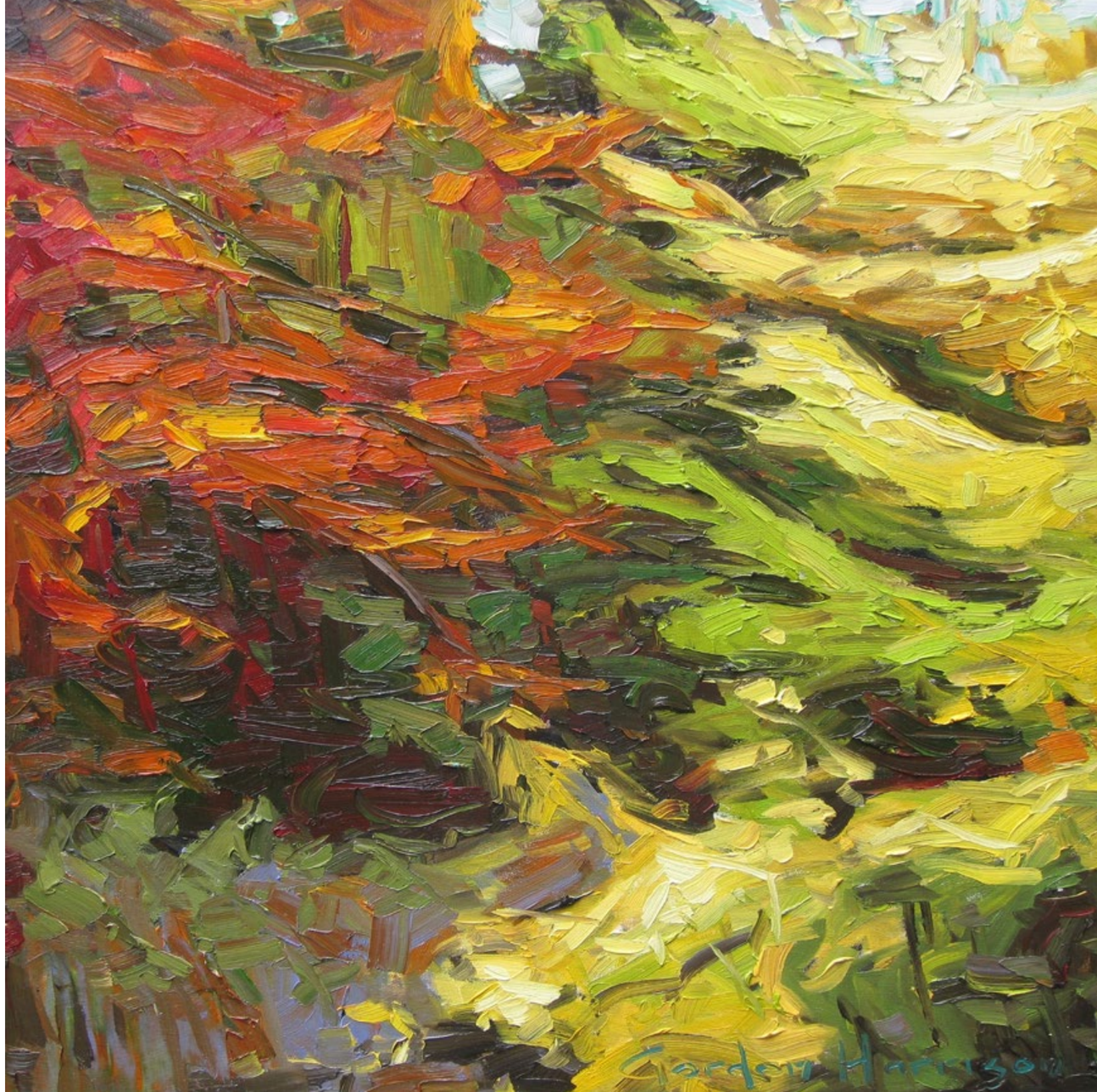

A gentle breeze was blowing through the forest as I walked along a familiar trail in Gatineau Park. I was alone with my camera seeking photo opportunities as I approached one of the many lookouts. By the time I reached the edge of the escarpment to view the beautiful Ottawa Valley below, the breeze became stronger. A forceful wind began to shake the beech and maple branches extending and moving them back and forth similar to the motions of a conductor of a symphony. And the sound of the blowing wind through the woods resembled the music of that symphony. I spent several minutes at this location listening to the "forest symphony". This painting successfully captures the trees reaching out and touching one another. I used a deep magenta colour to create the rear wall of the forest. This deep shade prevents our eyes from travelling inside the forest but encourages the viewer to observe the foreground where the symphony is occurring. The violet accent in the central portion of the canvas is what makes this painting so appealing.

I was invited by the Rideau Club in Ottawa to speak about my art. The club has purchased one of four Forest Symphony Collection paintings and it hangs proudly at the Rideau Club.

forest symphony collection 4

parc de la gatineau. québec. canada
oil on canvas 60h 80w

private collection of dr philip fingrut. toronto. ontario. canada

summerlands collection 2011

algonquin park. ontario. canada

Tom Thomson, one of the greatest Canadian artists who inspired the group of seven, perished in Canoe Lake. No one really knows whether it was an accident or whether it was the revenge of a lover, but what we do know is that some of his best work is from this region.

Many thanks to Bob Lawson who took me on a private expedition on Canoe Lake. I wanted to visit Tom Thomson's Memorial Cairn at Hayhurst Point. By the afternoon, Bob and I saw a storm developing in the distance and the waters becoming choppy. I knew I still had many places left to visit and paint and that it was no time to disappear to the bottom of the lake. at least not yet. While we were boarding the canoe, the rains started and the sky darkened. We considered waiting out the storm but decided, if we stuck close to shore, we would make it back to the docks before the worst of the storm hit the lake. We were both experienced canoeists. Out of nowhere, a row boat approached the Tom Thomson memorial site, containing a family of seven people, including grandparents. We could see they were inexperienced oarsmen. We tried pointing to the sky and told them that a bad storm was approaching and that they should turn around but they spoke no English. We waited at the dock to ensure they returned safely. They did.

summerlands collection 2

algonquin park. ontario. canada
oil on canvas 48h 48w

private collection

red glory collection 2011

muskoka. ontario. canada

"Landscapes that take me back to the voices and
colours I experienced in the north as a child.
It's not possible to visit the website only once."

– Professor Don Graves. Burlington. Ontario. Canada

red glory

muskoka. ontario. canada
oil on canvas 60h 60w

private collection of karen mcivor. winnipeg. manitoba. canada

falling waters collection
2011

high falls. muskoka. ontario. canada

This painting was sold at the Toronto Art Expo.
I worked very hard to capture this painting as I had to climb down some big rocks and by the time I reached the bottom where I wanted to be, I was totally drenched. That's all part of the life of a landscape artist searching for the perfect view.

falling waters collection 3

high falls. muskoka. ontario. canada
oil on canvas 60h 48w

private collection

lake of bays collection
2011

muskoka. ontario. canada

lake of bays collection 1

muskoka. ontario. canada
oil on canvas 48h 60w

private collection

a moment of bliss collection
2011

prince edward county. ontario. canada

"Gordon paints the colours in my mind's eye, that I can see it manifested physically on his canvas. It speaks of the man's genius and talent."

– Sylvie Rochon

a moment of bliss collection 1

prince edward county. ontario. canada
oil on canvas 60h 60w

private collection of sylvie rochon. ottawa. ontario. canada

icicle land collection
2011

parc de la gatineau. québec. canada

The Icicle Land collection captures a frozen marshland in Gatineau Park in winter. Although titled Icicle Land, the golden marshland grasses echo a sense of warmth and the introduction of pastel tones in the sky and evergreens give the painting an entirely new outlook. I refer to this winter scene as a "warm winter painting", as the cooler shades of winter are replaced by colours generally not associated with Canadian winters. I chose to still label the painting Icicle Land, as the landscape is recognizable and typically Canadian.

icicle land collection 4

parc de la gatineau. québec. canada
oil on canvas 48h 48w

private collection

beeches aloft collection
2011

parc de la gatineau. québec. canada

"We fell in love with this painting from the very first time we saw it. It so spectacularly showcases the beauty of Canada's forests in the autumn and Gordon's great artistry. We love his stunning use of colours and that his paintings are of scenes across Canada and places we have visited. Beeches Aloft is one of many of Gordon's paintings we own and we enjoy them all."

– Barbara and Glenn Reynolds

beeches aloft collection 3

parc de la gatineau. québec. canada
oil on canvas 60h 80w

private collection of barbara and glenn reynolds
richmond hill. ontario. canada

beeches aloft collection 11

parc de la gatineau. québec. canada
oil on canvas 48h 48w

private collection of leanne cusack. chelsea. québec. canada

bird's eye view collection
2011

parc de la gatineau. québec. canada

Summer. Fall. Winter. Gatineau Park is the place to be.

Biking or hiking on the trails of Gatineau Park, snowshoeing through its forests or simply climbing to the top of the Gatineau Hills overlooking the city and breathing in fresh air. that is the beauty of the National Capital region.

Fall Rhapsody is a vernissage at the Gordon Harrison Canadian Landscape Gallery I look forward to each year.

One of the fondest memories I cherish to this day was an elderly man who walked into the Gallery on a Sunday afternoon, sat on the bench and got lost in Forest Symphony for a good hour. When I approached him again, with tears rolling down his face, he looked at me and said: “Thank you for allowing me to see this painting. It is so beautiful. You have no idea how beautiful it is and the memories it brings to me. Thank you.” He left with tears. but happy tears…

There is something magical about fall colours. its red colours may not last for long but it sure brings people outdoors to enjoy our beautiful landscapes.

Gatineau Park offers several scenic lookouts but by far, Champlain Lookout is the most spectacular. The lookout is located at the edge of the 300-metre high Eardley Escarpment allowing a bird’s eye view of the Ottawa River Valley. This collection of work captures the view from the lookout on a warm summer’s day in early July when the skies are clear and the sun’s rays are visible upon the fields of green and yellow/gold below. That same view was recaptured from a fall perspective showcasing the beauty of our Canadian landscape as it changes seasons.

bird's eye view collection 8

parc de la gatineau. québec. canada oil on canvas 40h 102w

private collection of jennifer warren and charles part. les fougères restaurant. chelsea. québec. canada

bird's eye view collection 9

parc de la gatineau. québec. canada oil on canvas 40h 102w

private collection of soloway wright law firm. ottawa. ontario. canada

lac blanche collection
2011

collines-de-l'outaouais. québec. canada

North of the Ottawa River are les Collines-de-l'Outaouais. a rolling landscape with farm fields, little villages with church steeples, peaceful lakes and one of my favourite trees. white birches.

Lac Blanche is a collection that means a lot to me. I was commissioned by the former honourable Ambassador of the United States of America and his wife, David and Julie Jacobson, to do a painting of Lac Blanche as they were drawn to the fall colours and white birches. I am particularly proud as Phil and I had the opportunity to get to know the family and were pleased that they chose a Canadian artist to add to their private art collection while they resided in Ottawa. Today the painting hangs proudly beside another Harrison in their home in Chicago. Lac Blanche was unveiled at the opening of the Gordon Harrison Canadian Landscape Gallery.

Thank you Julie and David. may Lac Blanche always bring fond memories of your stay in Canada.

lac blanche collection 2

collines-de-l'outaouais. québec. canada
oil on canvas 40h 48w

private collection

pine point blueberry island collection

2011

collines-de-l'outaouais. québec. canada

Blueberry Island is a private island on 31 Mile Lake in the Collines-de-l'Outaouais. I had the opportunity to visit and photograph the island and found it to be extremely picturesque and worthy of painting. It has all the essential elements of the Canadian landscape: its rocky shoreline, tall white pines, and is surrounded by the crystal blue waters of a northern lake. The pines are the principal stakeholder and the sweeping boughs play havoc across the canvas.

pine point blueberry island collection 4

collines-de-l'outaouais. québec. canada
oil on canvas 60h 80w

private collection. san diego. california. united states of america

I was commissioned by a client to capture on canvas the landscape of their property on Blueberry Island. As seen from the paintings in this collection, it was winter time and I spent much of the day exploring the island, taking photographs and walking on the ice to capture the beautiful white pine trees which form its landscape. When people see this collection, their first thought is that the paintings are from their own blueberry island as we discovered that every country lake has its own blueberry island.

pine point blueberry island collection 5

collines-de-l'outaouais. québec. canada
oil on canvas 30h 30w

private collection

burning haze collection
2011

laurentians. québec. canada

Another special collection. The collection was presented for the official opening of the new Gordon Harrison Canadian Landscape Gallery on Sussex Drive in Ottawa in 2010.

"Lovingly dedicated to our precious daughter, Melissa, and her family."

– Marilda and Michael Merson

burning haze collection 1

laurentians. québec. canada
oil on canvas 40h 36w

private collection of marilda and michael merson. oakville. ontario. canada

laurentian foothills collection
2011

mirabel. québec. canada

On the drive up from Ottawa to the lake house, the sky opens up and one can see the Laurentian mountains appearing in the background. It is at that moment that I feel the excitement of the Laurentians and know that very soon, I will be painting in my studio. The smaller painting was purchased by a tourist from France as it reminded her of the countryside of France.

laurentian foothills collection 1

mirabel. québec. canada
oil on canvas 10h 8w

private collection. france

following painting

laurentian foothills collection 6

mirabel. québec. canada
oil on canvas 30h 60w

private collection of peter baily. calgary. alberta. canada

Gordon Harrison

previous painting

golden willows collection 1

prince edward island. canada
oil on canvas 36h 96w

private collection. toronto. ontario. canada

les îles-de-la-madeleine collection 2011

les îles-de-la-madeleine. québec. canada

Gordon Harrison

previous painting

emerald waters

les îles-de-la-madeleine. québec. canada
oil on canvas 36h 72w

private collection

The archipelago of les Îles-de-la-Madeleine is located in the middle of the Gulf of St-Lawrence. The air is pure and sweet on these islands and they are interconnected by long, thin sand dunes that form an oasis containing emerald clear bodies of water. This painting depicts one of these enclosed ponds. As far as the eye can see, the islands and the dunes seem to blend, break apart and then stretch out from view as though deposited there by the whims of the sea. One can recognize the dunes and water, however, the horizon placement at the upper portion of the canvas and the horizontal simplicity of the subject matter allow the painting to have a contemporary look. The pastel colour palette is very representational of les Îles.

cathedral grove collection
2008

vancouver island. british columbia. canada

cathedral grove collection 2

vancouver island. british columbia. canada
oil on canvas 60h 36w

private collection

yoho national park collection
2008

yoho national park. british columbia. canada

Yoho. one of the most picturesque regions of the Rocky Mountains.

I remember one summer as a teenager visiting Lake O'Hara and climbing the trails up to Lake Oesa and spending the day beside this charming glacial lake nestled at the base of several tall mountain ranges.

Years later I ventured up this same trail, arriving a little more fatigued than I remembered, to discover the lake in June still covered in ice with the exception of a small patch of open water. I realized I was three weeks earlier than the first time I visited and that this made a huge difference as the lake is only ice free for a few short weeks of the year.

The beauty of this setting took my breath away for a second time.

The first painting I sold from my western Canada collection was from Yoho. Suddenly Emerald Water. I remember specifically the young man who purchased it for his bride to be as a wedding present. He purchased it almost a year before getting married and came to the house to pick it up a few days before the wedding.

This client loves to buy a painting for all of her grandchildren. Her husband fell in love with this painting and it eventually found its way to the home of one of her daughters in Europe.

resort cabins

yoho national park. british columbia. canada
oil on canvas 36h 24w

private collection of vesna and ivan pavic. ottawa. ontario. canada

whistler collection 2008

whistler mountain. british columbia. canada

Whistler Blackcomb offers skiers and hikers a spectacular view of Canada from the top of its ski mountains and glaciers.

I decided to join a group and venture out to the top of Whistler Blackcomb Mountain and its glacier when I visited in June, 2011. Outfitted with a steel pick, cleats, a rope and helmet, off I went. I was mesmerized by the beauty of these glaciers and very proud of myself for finding the courage to take photographs while we crisscrossed the very steep, icy terrain on the Glacier Walk.

This collection of work is very representative of western Canada. We are so lucky to have such distinctive beauty in our Canadian landscapes. so different from one coast to another.

alpine meadows

whistler mountain. british columbia. canada
oil on canvas 24h 24w

private collection of annette and greg jansson. nepean. ontario. canada

following painting

glacier walk

fitzsimmons ridge. comb mountain. british columbia. canada
oil on canvas 36h 72w

private collection of stella and james gaerke. orleans. ontario. canada

whistler in panorama

whistler. british columbia. canada oil on canvas 18h 60w

private collection of anne grittani and j.d. livingston. toronto. ontario. canada

banff national park collection
2008

banff. alberta. canada

In 1971, as a teenager, I wanted to discover the western landscapes. I was fortunate to work there one summer as a bus boy at the Banff Springs Hotel.

In the afternoons I would venture out into the mountains with my sketch pad and soft pastels. These are the only paintings I still have from that period of my life. I treasure them immensely and every time I talk about my journey, I bring these along with me.

I recall on one particular day, that although the skies were overcast, I still decided to hitchhike to Moraine Lake and the Valley of the Ten Peaks. yes, those were the days. I found a spot at the head of the lake and during the time I was sketching, a gentle mist fell on my sketch paper and made imprints on the white surface. To this day, I can look at this pastel sketch and re-live those moments sitting sketching to my heart's content.

During my 2009 trip out West, Phil and I visited the exact spot where I sat many years earlier. Memories…

cascading moraine

lake agnes. alberta. canada
oil on canvas 48h 16w

private collection

moraine up close

moraine lake. banff national park. alberta. canada
oil on canvas 20h 10w

private collection

early morning 2

banff national park. alberta. canada
oil on canvas 36h 36w

private collection

jasper collection 2008

jasper. alberta. canada

While travelling from Lake Louise to Jasper National Park, Phil and I frequently slowed down the car to negotiate a herd of big-horn sheep or mountain goats travelling across the highway. Their numbers are abundant along this mountainous route. These animals are larger than I had envisioned and appeared completely at ease with all the motorists edging closer to enjoy a better view. If I was a wildlife photographer I would have had many photo opportunities that day. As a landscape artist I was in my element, for even in June, the mountain peaks were snow capped and stunning.

narrow gorge 2

athabasca. alberta. canada
oil on canvas 60h 18w

private collection

near peyto lake

jasper. alberta. canada
oil on canvas 40h 60w

private collection of anne grittani and j.d. livingston
toronto. ontario. canada

the prairies collection 2008

the canadian prairies. canada

Big skies. Grain elevators. Endless views.
The prairies are so unique and so beautiful.

I always enjoy visiting the prairies and
catching up with my friend Linda who
moved there several years ago.

I am always drawn to what lies ahead and
above me. The sky is forever changing and the
clouds forever moving across the landscape.
You can sometimes observe an approaching
storm from miles away while basking
in a sun-lit field.

What fabulous skies one sees every day!

my first love. prairie sky

manitoba. canada
oil on canvas 24h 36w

in loving memory of donna boulet. ottawa. ontario. canada

thank you donna for collecting my art over the years
and for your wonderful friendship. I miss you to this day.

Big Prairie Sky was a painting that was part of Gordon Harrison's private collection. It moved from Ottawa to his residence in the Laurentians. As soon as the painting became available, the client drove from Ottawa to the Laurentians and fell in love with it instantly. It became the first painting to be part of his Harrison collection.

big prairie sky

manitoba. canada
oil on canvas 40h 60w

private collection of dr ian martin
ottawa. ontario. canada

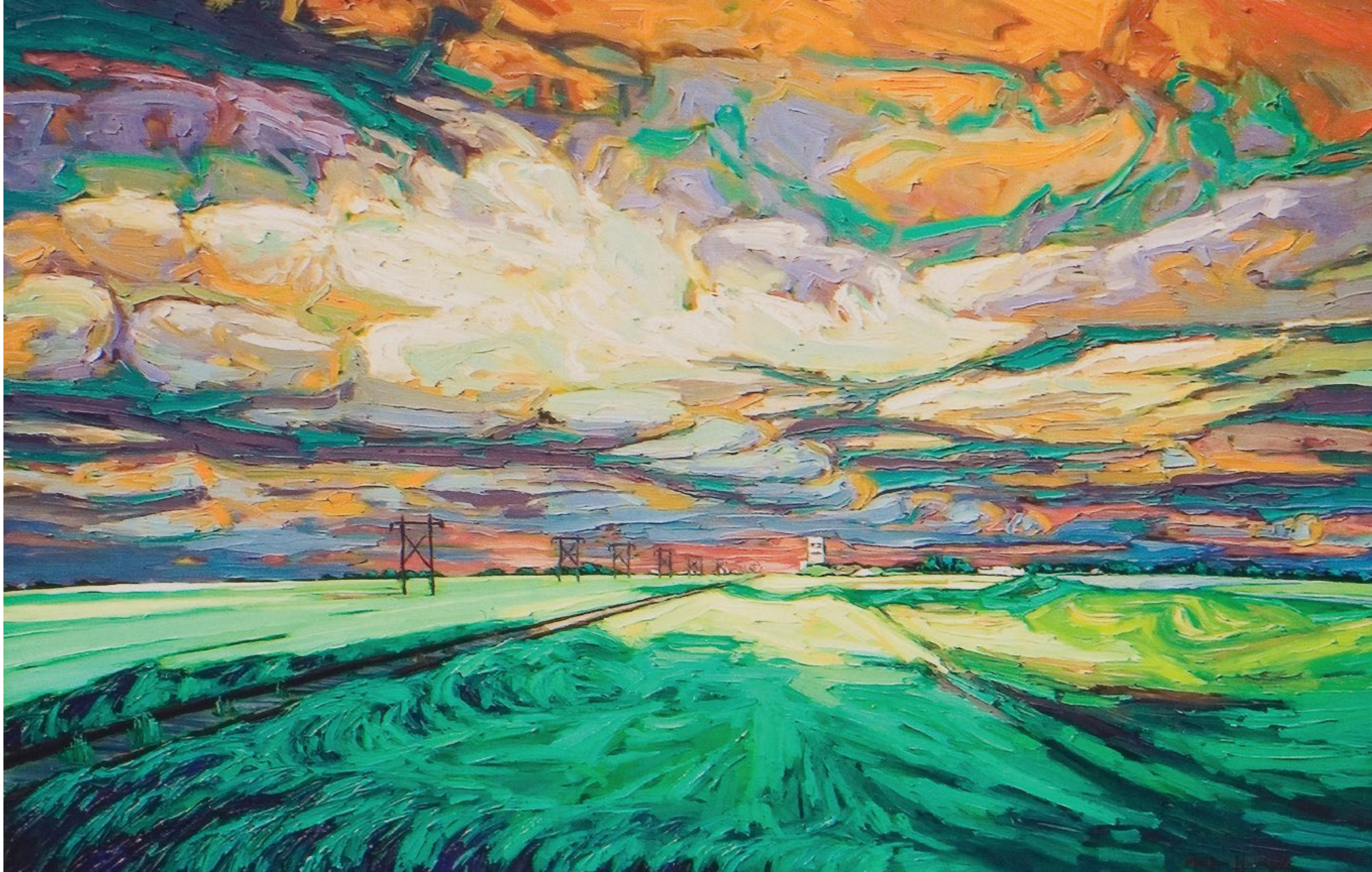

the prairies collection 1

manitoba. canada

oil on canvas 48h 16w

private collection of barbara and glenn reynolds. richmond hill. ontario. canada

Over my journey, I had the pleasure of meeting Linda when I worked as a planner for the city of Ottawa. Linda followed my artistic journey and became a good friend. Although her career has taken her to Winnipeg, my art still connects us.

grain elevator

manitoba. canada
oil on canvas 26h 38w

private collection of linda and greg burch
winnipeg. manitoba. canada

2026

whispers of serenity collection	brennan's hill. gatineau valley. québec. canada
echoes from the island collection	dominion. prince edward island. canada

2025

whispers of winter collection	gatineau park. québec. canada
whispers of autumn collection	lac en coeur. saint-hippolyte. laurentians. québec. canada.
whispers of autumn collection	lac cœur. saint-hippolyte. laurentians. québec. canada
rugged beauty collection	georgian bay. ontario. canada
folies du printemps collection	national capital region. canada
a walk around lac cœur collection	st. hyppolyte. laurentians. québec. canada
a walk in gatineau park collection	gatineau park. québec. canada
un jour de printemps collection	doncaster river. sainte-marguerite-du-lac-masson. laurentians. québec. canada
winter woods collection	laurentians. québec. canada
canola fields collection	spring brook. prince edward island. canada
wild blueberry fields collection	prince edward island. canada
north shore collection	prince edward island. canada
shimmering lakes of muskoka collection	muskoka. ontario. canada

2024

houses of new orleans collection	new orleans. louisiana. united states of america
a fall day on lac-des-îles collection	entrelacs. laurentians. québec. canada
perhaps love collection	gatineau park. québec. canada
charlevoix, you never disappoint collection	baie-st-paul. charlevoix. québec. canada
a new day has come collection	thornbury-clarksburg. blue mountain region. ontario. canada
my happy place collection	lac-des-îles. entrelacs. laurentians. québec. canada
lake of the woods collection	manitoba. canada
lake superior collection	lake superior. ontario. canada
symphony of birches collection	entrelacs. laurentians. québec. canada

2023

coastal marsh collection	lunenburg. nova scotia. canada
entrelacs 1923 collection	entrelacs. laurentians. québec, canada
perhaps love collection	gatineau park. québec. canada
le printemps collection	laurentians. québec. canada

summer days in muskoka collection	lake of bays. muskoka. ontario. canada
summertime gatherings collection	entrelacs. laurentians. québec. canada
première neige collection	laurentians. québec. canada
let the sunshine in collection	entrelacs. laurentians. québec. canada

2022

yes spring has sprung again collection	lake superior. ontario. canada
l'automne collection	lac pauzé. entrelacs. laurentians. québec. canada
looking beyond collection	mirabel. north shore of montréal. québec. canada
new beginnings collection	laurentians. québec. canada

2021

automne inoubliable collection	entrelacs. laurentians. québec. canada
madawaska in white collection	madawaska river. ontario. canada
automne inoubliable collection	la rivière-du-nord. laurentians. québec. canada
premier sourire du printemps collection	entrelacs. laurentians. québec. canada

2020

chant d'automne collection	parc de la gatineau. québec. canada
chant d'automne collection	entrelacs. laurentians. québec. canada
chant d'automne collection	saguenay river. saguenay. québec. canada
chant d'automne collection	parc national des grands-jardins. charlevoix. québec. canada
chant d'automne collection	la rivière-du-nord. laurentians. québec. canada
neiges collection	lac mcgregor. collines-de-l'outaouais. québec. canada
winter friends collection	entrelacs. laurentians. québec. canada
vers la rivière de pralyne collection	morin-heights. laurentians. québec. canada
ballade du printemps collection	piedmont. laurentians. québec. canada
ballades au matin collection	la rivière-du-nord. laurentians. québec. canada

2019

friendly winds from the sea collection	trinity. newfoundland. canada
fall day on madawaska river collection	eastern ontario. canada
autumn memories collection	la rivière de la diable. laurentians. québec. canada
eastern townships collection	eastern townships. québec. canada
plaisirs d'automne collection	notre-dame-de-la-merci. laurentians. québec. canada
impression collection	entrelacs. laurentians. québec. canada

2018

that's amore collection	tuscany. italy
winter lullaby collection	entrelacs. laurentians. québec. canada
paysages d'hiver collection	entrelacs. laurentians. québec. canada
winter lullabycollection	meech lake. parc de la gatineau. québec. canada
view of neil lake collection	kazabazua. québec. canada
summer song collection	laurentians. québec. canada
summer song collection	laurentians. québec. canada

2017

lumières de provence collection	provence. france
maples dancing into spring collection	parc de la gatineau. québec. canada
autumn poetry for canada 150 collection	rockcliffe park. national capital. ontario. canada
poèmes en paysages collection	entrelacs. laurentians. québec. canada
autumn expressions collection	lac croche. mont-tremblant. laurentians and charlevoix. québec. canada

2016-2017

premier sourire du printemps collection	parc de la gatineau. québec. canada

2016

symphonie de l'automne collection	parc de la gatineau. québec. canada
les secrets du fjord-du-saguenay collection	saguenay. québec. canada
fantaisies d'hiver collection	entrelacs. laurentians. québec. canada
symphonie de l'automne collection	lac croche. l'estérel. laurentians. québec. canada

2015-2016

les manteaux blancs de l'hiver collection	collines-de-l'outaouais. québec. canada

2015

killarney woods collection	killarney provincial park. ontario. canada
twisted rock pine collection	georgian bay. ontario. canada
seaside poetry collection	atlantic canada
forêt boréale centenaire de tremblant collection	rivière cachée. lac-tremblant-nord. laurentians. québec. canada
rhapsodie des couleurs collection	mont-tremblant. québec. canada
killarney lakes collection	killarney provincial park. ontario. canada

2014-2015

règne de la beauté collection	saint-sauveur-des-monts. laurentians. québec. canada

2014

les émeraudes sauvages collection	killarney provincial park. ontario. canada
birch point collection	lac-des-îles. entrelacs. laurentians. québec. canada
règne de la beauté collection	tremblant. laurentians. québec. canada
gatineau park at dusk collection	parc de la gatineau. québec. canada
champboisé collection	l'ange gardien. collines-de-l'outaouais. québec. canada
on the road to ripon collection	ripon. collines-de-l'outaouais. québec. canada
a saffron summer collection	laurentians. québec. canada

2013

sand dune willows collection	prince edward county. ontario. canada
les bouleaux du parc collection	parc de la gatineau. québec. canada
rêves d'automne collection	laurentians. québec. canada
morning shadows collection	entrelacs. laurentians. québec. canada
peupliers de piedmont collection	piedmont. laurentians. québec. canada
charlebois en blanc collection	lac charlebois. laurentians. québec. canada
chemin d'entrelacs collection	entrelacs. laurentians. québec. canada
blue shadows collection	entrelacs. laurentians. québec. canada
vue du massif collection	charlevoix region. québec. canada
golden willows collection	prince edward island. canada

2012

bonheur du printemps collection	baie-saint-paul. charlevoix region. québec. canada
la marrée basse collection	charlevoix region. québec. canada
au haut de la colline collection	charlevoix region. québec. canada
hautes-gorges-de-la-rivière-malbaie collection	charlevoix region. québec. canada
la magie du printemps collection	charlevoix region. québec. canada
meech lake collection	parc de la gatineau. québec. canada
journée d'hiver collection	parc de la gatineau. québec. canada
laden spruce collection	parc de la gatineau. québec. canada
la rivière jean-venne collection	entrelacs. laurentians. québec. canada
la rivière de la diable collection	mont-tremblant. québec. canada
wentworth marsh collection	lac victor. wentworth-nord. laurentians. québec. canada

2011

forest symphony collection	parc de la gatineau. québec. canada
summerlands collection	algonquin park. ontario. canada
red glory collection	muskoka. ontario. canada
falling waters collection	high falls. muskoka. ontario. canada
lake of bays collection	muskoka. ontario. canada
a moment of bliss collection	prince edward county. ontario. canada
icicle land collection	parc de la gatineau. québec. canada
beeches aloft collection	parc de la gatineau. québec. canada
bird's eye view collection	parc de la gatineau. québec. canada
lac blanche collection	collines-de-l'outaouais. québec. canada
pine point blueberry island collection	collines-de-l'outaouais. québec. canada
burning haze collection	laurentians. québec. canada
laurentian foothills collection	mirabel. québec. canada
les îles-de-la-madeleine collection	les îles-de-la-madeleine. québec. canada

2008

cathedral grove collection	vancouver island. british columbia. canada
yoho national park collection	yoho national park. british columbia. canada
whistler collection	whistler mountain. british columbia. canada
banff national park collection	banff. alberta. canada
jasper collection	jasper. alberta. canada
the prairies collection	the canadian prairies. canada

exhibits
2008-2026

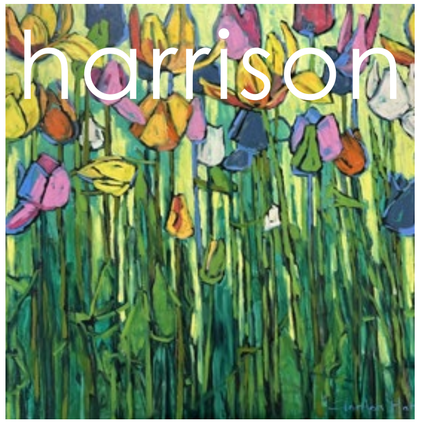

folie de **printemps** 2026

saturday. sunday.
may 23. 24.

harrison.
benz.
jonkheere.
sturgeon.

exhibit continues until june 30.

465 sussex drive. ottawa.

spring, sweet spring 2026!!!

harrison. thai. traher.

meet the artists
saturday and sunday
april 11. 12.
465 sussex drive.
ottawa. ontario.

exhibit continues to april 30.

art exhibit
collingwood

mountainside gallery
201 hurontario street
collingwood

meet gordon harrison

friday. february 27. 5 - 9 pm
wine and cheese.
saturday. february 28. 10 - 6 pm
sunday. march 1. 10 - 6 pm

a little bit of **sunshine!?**

harrison. o'young. laramée.

meet the artists
saturday and sunday
march 7. 8.
465 sussex drive.
ottawa. ontario.

exhibit continues to march 31.

2025

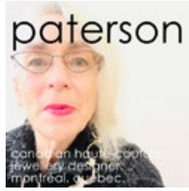

winter friends 2025-26

harrison. sturgeon.
templeton. jonchere.
paterson. o'young.
thai.

meet the artists
december 6. 7. 13. 14.

465 sussex drive. ottawa.

whispers of **autumn**

exhibit

paintings. pottery. jewellery.

harrison.
o'young.
paterson.

saturday and sunday
october 18. 19.

465 sussex drive. ottawa.

Details Fine Art Gallery

meet gordon harrison in **prince edward island**

friday september 19 • 4 to 7 pm
reception. cocktail party.

the **details fine art gallery** has a number of paintings from gordon on display. it is also a good time to meet with the artist and get a commission piece done for your home or office. • proud to be visiting this beautiful province again and to meet you. • thank you to gallerist kyle timothy blood for representing me at his beautiful gallery.

saturday september 20
see gordon harrison paint live
at the gallery from 11 am to 3 pm.

details fine art gallery
166 richmond street. victoria row. charlottetown.
prince edward island.

upcoming
exhibit

the **rugged beauty** of georgian bay.

harrison.
paterson.

saturday and sunday
september 13. 14. 2025.

ottawa

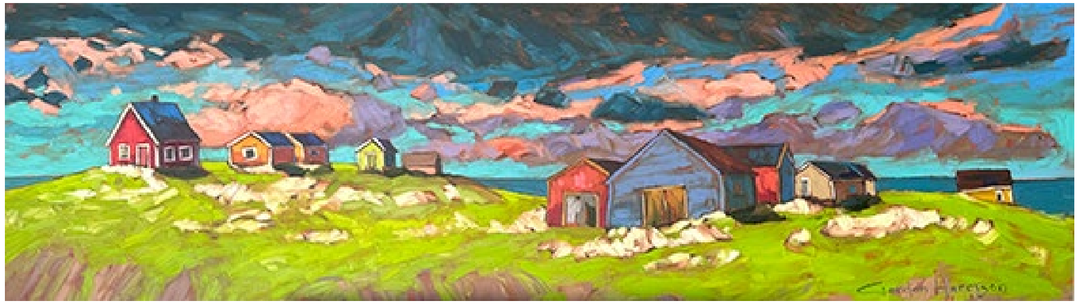

rosedale art fair 2025

toronto

june 21. 22.

exhibit + two-day
painting art retreat.

ramsden park.
1020 yonge street. toronto.

hello spring, bonjour!

exhibit

meet the artists. may 24. 25.

exhibit continues to june 13.

465 sussex drive. ottawa.

un jour de **printemps**

there is nothing like spring
– new beginnings

harrison.
masoure.
paterson.

meet the artists.april 12. 13.

465 sussex drive. ottawa.

houses of new orleans collection 9
new orleans. louisiana. united states.
oil on canvas 18h 18w framed
1 250 $ framed plus hst

houses of new orleans collection 1
new orleans. louisiana. united states.
oil on canvas 18h 18w framed
1 250 $ framed plus hst

houses of new orleans collection 4
new orleans. louisiana. united states.
oil on canvas 18h 18w framed
1 250 $ framed plus hst

houses of new orleans collection 6
new orleans. louisiana. united states.
oil on canvas 18h 18w framed
1 250 $ framed plus hst

houses of new orleans collection 21
new orleans. louisiana. united states.
oil on canvas 18h 18w framed
1 250 $ framed plus hst

houses of new orleans collection 18
new orleans. louisiana. united states.
oil on canvas 18h 18w framed
1 250 $ framed plus hst

houses of new orleans collection 5
new orleans. louisiana. united states.
oil on canvas 18h 18w framed
1 250 $ framed plus hst

houses of new orleans collection 20
new orleans. louisiana. united states.
oil on canvas 18h 18w framed
1 250 $ framed plus hst

houses of new orleans collection 13
new orleans. louisiana. united states.
oil on canvas 14h 14w framed
900 $ framed plus hst

houses in **new orleans**

A collection of the architecture of typical homes in the French Quarter of New Orleans from a trip Gordon and Phil had with high school friends.

meet gordon harrison
march 1. 2.

until march 31 2025

465 sussex drive. ottawa.

art exhibit
collingwood

mountainside gallery
201 hurontario street
collingwood

meet gordon harrison

friday. february 7. 5 to 9 pm
saturday. february 8. 10 - 6 pm
sunday. february 9. 10-6 pm

2024

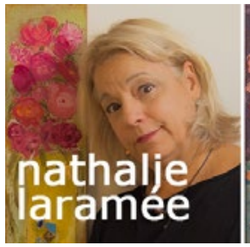

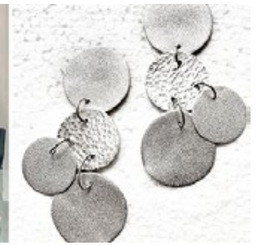

winter friends 2024

harrison.
laramée.
paterson.

until 31 january 2025

465 sussex drive. ottawa.

current exhibit in ottawa

première neige collection

entrelacs - laurentians - québec - canada

november 1. 2. 3. 8. 9. 10.
solo exhibit and 2-day art retreats
leslie grove gallery
1158 queen street east – **toronto**.

gordon harrison
canadian landscape gallery
465 sussex drive
ottawa ON K1N 6Z4

leslie grove gallery - toronto

friday november 1 and friday november 8 • 5 to 9 pm

opening reception meet **gordon harrison** and see his latest collection of canadian landscape paintings. **david thai**, canadian contemporary glass artist, will also be joining us to showcase his work. **enjoy a glass of wine and live music.**

saturday and sunday november 2.3. and 9.10. • 10 to 6 pm

the exhibit continues - please visit the gallery. you will also see gordon harrison painting live and coaching participants.

2-day art retreats

session one - november 2.3. | session two - november 9.10.

On the first day, Gordon Harrison takes you from the very beginning of his process from a pencil sketch to Indian ink to oil onto the canvas and will coach you throughout the day. Participants may reproduce a painting from his current collection with permission to do so. The painting will be stamped and may not be sold. Participants may also paint from a photograph they bring. On the second day, participants repeat the technique with their own photograph. $900 includes painting supplies and lunch on both days.

Call us at 613-806-6853 during the show • see all work at **gordonharrisongallery.com**

gordon**harrison**gallery.com | 613.806.6853

front: **charlevoix, you never disappoint collection 41** baie-st-paul - charlevoix - québec - canada
oil on canvas 48h 48w in, framed $ 3003 framed or 440 $ per month for 12 months, plus tst

late bloomer 2024

harrison.
cusack.
jonckheere.

until november 30

465 sussex drive. ottawa.

fall rhapsody 2024

harrison.
norrie.
paterson.

meet the artists.
saturday and sunday
october 5. 6.
465 sussex drive. ottawa.

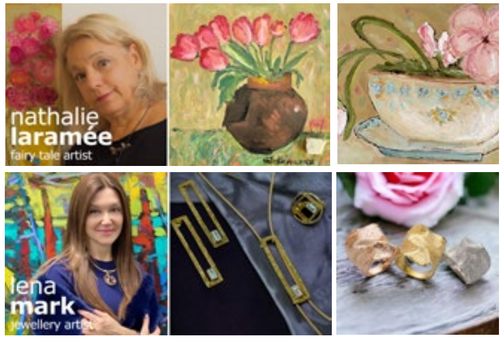

summertime gatherings 2024

june 1. 2.
harrison. laramée.
residence-studio of
gordon harrison.

current exhibit in ottawa

perhaps love collection

gatineau park - québec - canada

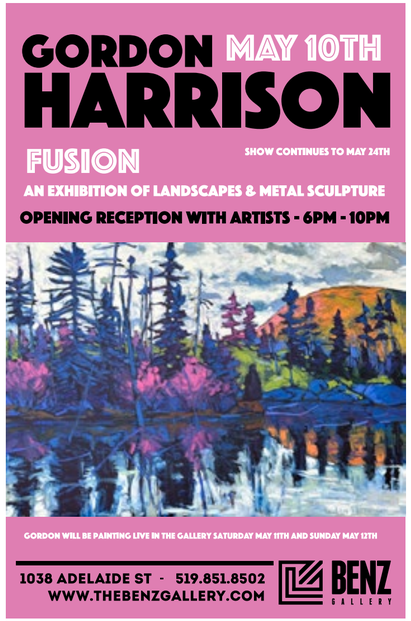

folies du printemps 2024

may 10. 11. 12.
the benz gallery.
london ontario.

2023

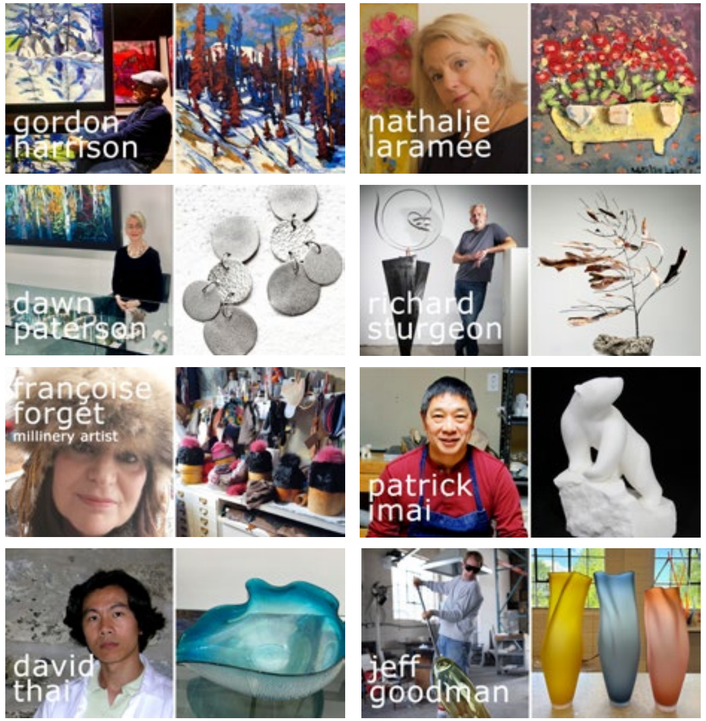

winter friends

harrison.
laramée.
imai.
paterson.
sturgeon.
thai.
forget.
goodman.

until january 31 2024.

gordon harrison canadian landscape gallery
465, promenade sussex, ottawa, ontario

one of a kind
2023

enercare centre
toronto. booth N20

november
23. 24. 25. 26. 27

leslie grove gallery - toronto

friday november 3 and friday november 10 • 5 to 9 pm

opening reception meet **gordon harrison** and see his latest collection of canadian landscape paintings. **dawn paterson**, haute-couture jewellery, will also be joining us to showcase her work. **enjoy a glass of wine and live music.**

saturday and sunday november 4.5. and 11.12. • 10 to 6 pm

the exhibit continues - please visit the gallery. you will also see gordon harrison painting live and coaching participants.

2-day art retreats session one - november 4.5. | session two - november 11.12.

On the first day, Gordon Harrison takes you from the very beginning of his process from a pencil sketch to Indian ink to oil onto the canvas and will coach you throughout the day. Participants may reproduce a painting from his current collection with permission to do so. The painting will be stamped and may not be sold. Participants may also paint from a photograph they bring. On the second day, participants repeat the technique with their own photograph. $900 includes painting supplies and lunch on both days.

Call us at 613-806-6853 during the show • We will also be at the **Toronto One of a Kind Show** November 23-27.

november 3. 4. 5.
10. 11. 12.

solo exhibit and
2-day art retreats

leslie grove
gallery

1158 queen street east
toronto.

mono 347 by greg benz acrylic, ink, mixed media
on canvas 43h 43w in. framed
$3295 framed or $275 per month for 12 months + hst

a head in the clouds by richard sturgeon
steel stainless steel copper 72h 24w 24d in.
$5900 or $490 per month for 12 months + hst

jardin collection 5 necklace by dawn paterson
pure silver .950 $750

front: **lake superior collection 2** by gordon harrison
lake superior - ontario - canada oil on canvas
40h 84w 46h 90w in 3 in. frame 42h 86w in 1 in. frame
$8700 framed or $725 per month for 12 months + hst

gordon**harrison**gallery.com | 613.806.6853

join us for an exciting fall exhibit with **harrison**, **benz**,
sculptor **sturgeon** and jewellery artist **paterson**.
meet the artists on saturday and sunday **october 21 and 22**
from 10 am to 6 pm • exhibit continues until november 17

gordon harrison canadian landscape gallery
465 sussex drive, ottawa ON K1N 6Z4

see all work online at **gordonharrisongallery.com**
facebook or zoom viewing by appointment
world wide delivery - montréal $150 - toronto $175

fall rhapsody one 2023

harrison.
lorimer.
imai.
paterson.

saturday and sunday
september 23. 24.

artexhibit

gordon**harrison**
studio
67 rideau terrace
613-746-6853

the annual **ottawa studio show**

summertime
gatherings

june 17 and 18

harrison
paterson

with **live music** from guitarist dejan rafajlovic

home studio of gordon harrison
67 rideau terrace, ottawa

April 29. 30. May 1.
Solo exhibition in London Ontario.
London, Ontario.

toronto artist project

april 13. 14. 15. 16.

meet gordon harrison and 260 other artists

better living centre
exhibition place
toronto

new spring exhibit ottawa 2023

harrison
taylor
mark

meet the artists
saturday and sunday
march 25 and 26

current exhibit in ottawa

le printemps and come fly away

harrison ebrahimi

continues until march 17

2022

winter friends
exhibit ottawa 2022
december 3. 4. 10.11.

gordon harrison
canadian landscape gallery
465 sussex drive
ottawa ON K1N 6Z4

winter friends 2022

harrison. al-obaidi. van wynsberghe.
benz. paterson. imai. sturgeon. thai.

meet the 8 artists

saturday and sunday december 3. 4. 10. 11.

gordon harrison canadian landscape gallery
465 sussex drive, ottawa

worldwide shipping

see all available art work on our website

gordon**harrison**gallery.com | 613.746.6853

winter woods collection 1 - parc de la gatineau - québec - canada. oil on canvas. 54h54w framed.
$6500 framed or $540 per month for 12 months + hst

get your very own materpiece painted 'live' by the artist.

reserve your day ahead of time – saturday or sunday – if a collection from the artist's website interests you but you need a different size or have a photograph of a landscape special to you and your family and would like it painted, contact us before the exhibit and see gordon harrison paint your masterpiece 'live' at cloud gallery.

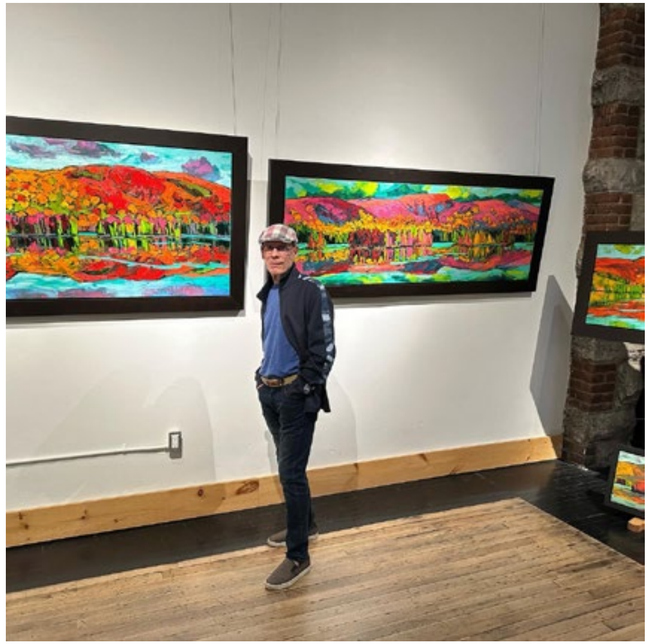

exhibit orillia
at the cloud gallery

friday november 3 – 5 to 9 pm
opening of the exhibit with wine and cheese

saturday and sunday november 4 and 5 – 10 am to 6 pm
gordon harrison will be **painting live** at the gallery

monosymphony collection 1
31.25h 61.25w framed
$3100 framed or $260 per month
for 12 months plus hst

on the cover: **symphony of birches**
gatineau park - québec - canada
oil on canvas .54h 66w framed
$7600 framed or $635 per month for 12 months plus hst

fall
symphony

meet 5 great canadian artists
from ottawa, london, oakville
and montreal

gordon harrison gallery
of canadian landscapes
465 sussex drive, ottawa

friday october 21 5 - 9 pm
saturday october 22 10 - 6 pm
sunday october 23 10 - 6 pm

viewing on zoom by appointment available

shipping worldwide. toronto, montreal $175

see full collections at
gordonharrisongallery.com

espiritual
collection 4
necklace
.950 silver
$400

i like the way you dance
26w 16d 77h stainless steel, etched steel, copper,
concrete. $7000 or $585 per month for 12 months plus hst

bountiful
incalmo technique with glass cane rondelle on stand
$4500 or $375 per month for 12 months plus hst

exhibit ottawa 2022
october 21. 22. 23.

harrison

l'automne collection 18
lac pauzé - entrelacs - laurentians -québec - canada
30h 66w framed $4900 framed or $410 per month
for 12 months plus hst

harrison

automne inoubliable collection 79
la rivière-du-nord - laurentians - québec - canada
54h 78w framed $8700 framed or $725 per month
for 12 months plus hst

utsal

maple grove
30h 56w framed $2700 or $225 per month for 12 months plus hst

utsal

night forest
46h 46w framed $3500 or $290 per month for 12 months plus hst

paterson

celestial collection 2
0.950 pure silver
necklace
$300

paterson

celestial collection 5
earrings
0.950 pure silver
$190

meet the artists
465 sussex drive, ottawa
september 23. 24. 25.

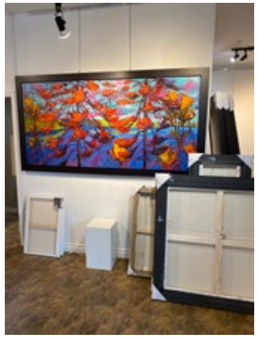

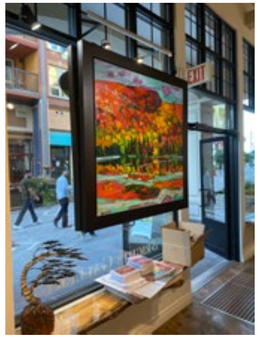

brights gallery
190 jozo boulevard
september 13. 14. 15. 16. 17. 18. 19.

Brights Gallery
Canadian Fine Art

l'automne

exhibition of **harrison**'s new fall collection

meet gordon harrison and his 13 students from the blue mountain school of landscape painting

woodburn – gellaty – toom – gardner – harrison – miller – fediw – gurr – atherton – stewart – tulloch – roth

tuesday, wednesday and thursday september 13. 14. 15. 10 am to 9 pm
friday september 16. 10 am to 9 pm – **reception** with artist 5 to 9 pm
saturday september 17. 10 am to 9 pm
sunday september 18. 10 am to 5 pm

register for a **two day art retreat** to paint with gordon harrison

tuesday and wednesday september 13. 14. or thursday and friday september 15. 16.

$900 – includes supplies, lunch, and two completed paintings

view all paintings online at gordon**harrison**gallery.com

on the cover: l'**automne collection 2** - lac pauzé - laurentians - québec - canada - 54h 54w framed - $6500 framed

gordon**harrison**gallery.com | 613.806.6853

mark and blake fletcher
from **cloud gallery** present

gordon harrison in **muskoka**

arton**the**lake

muskoka discovery centre – gravenhurst

275 steamship bay road

tuesday to friday july 12–15

friday july 15 10am-8pm
reception on friday july 15
from 6-8pm

harrison

looking forward collection 2
mirabel - laurentians region -québec - canada
30h 30w framed $2500 framed or $210 per month for 12 months + hst

jazzy summer collection 1
la rivière rouge - grenville-sur-la-rouge - laurentians - québec - canada
46h 46w framed $5000 framed or $415 per month for 12 months + hst

artexhibit

gordon**harrison**

thai. paterson. metz.
lanzaderas. bornstein.

180 hillhurst boulevard
613-806-6853

delightful adventure
40h 30w $1250

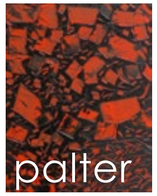

tondo
16" diameter $400

shattered
30 24w $1250

calm, cool & chill
38h 60w $3409

exhibit toronto 2022

friday june 10
saturday june 11
sunday june 12

new beginnings collection 1
la rivière rouge grenville –argenteuil – québec – canada 46h 90w
framed $8700 framed or $725 per month for 12 months plus hst

cover – **forever autum collection**
lake superior - ontario - canada 54h 54w framed
$6500 framed or $540 per month for 12 months plus hst

exhibit of canadian landscapes

from award winning canadian landscape artist **gordon harrison.** also on exhibit, artwork from toronto artists –jonathan **palter**, brenda **bornstein**, lorena **lanzaderas** and suzanne **metz.** haute-couture jewellery by dawn **paterson** and award-winning blown glass by david **thai**

home of toronto designer and art consultant susan gurau
180 hillhurst boulevard, forest hill, toronto
(north of eglington - avenue road)

friday june 10	17:00 - 21:00
saturday june 11	10:00 - 19:00
sunday june 12	10:00 - 17:00

one or two day painting coaching days
with gordon harrison in the gardens of the designer's home – $500 for one day or $900 for two days. includes supplies and lunch. in the event of rain this session will take place under a tent.

reach us at 613-806-6853 during the exhibit.

see full collections at **gordonharrisongallery.com** and **srgfineart.com**

note: thank you to all attendees for wearing a mask inside the property

A10 FRIDAY, APRIL 29, 2022 LONDON FREE PRESS

Mudanchia by Gordon Harrison

BOLD, DYNAMIC VISIONS

Artists Gordon Harrison and David Thai featured at Westland Gallery

JOE BELANGER

A renowned Canadian landscape painter is featured in a new exhibition at a London gallery.

Gordon Harrison's new collection is part of Westland Gallery's five-Spring-two Spring April exhibition, which also features works by Thai, the glass artist David Thai.

The exhibition runs until May 14.

"This collection is big and bold with Harrison's dynamic and colourful landscapes exhibiting alongside large scale, colourful glass sculpture [Thai's] and Dominique Westland's associate director.

"Harrison takes the energy of spring and transmutes it into a dynamic and expressive canvas. Gordon has received national recognition, winning first prize at Salon Gaspesien 2014, a national painting competition in Quebec's Chaleurs region.

In 2012, Harrison was invited by the National Gallery of Canada to participate in a project with 100 emerging and established Canadian landscape artists.

His work has been shown at the National Gallery of Canada, the McMichael Canadian Art Gallery, the Art Museum of the Laurentians and Mashomack, and Hermanus, Cape Town, South Africa.

Harrison received national recognition, winning first prize at Salon Gaspesien 2014, a national painting competition in Quebec's Chaleurs region.

In 2012, Harrison was invited by the National Gallery of Canada to participate in a project with 100 emerging and established Canadian landscape artists.

His work has been shown at the National Gallery of Canada, the McMichael Canadian Art Gallery, the Art Museum of the Laurentians and Mashomack, and Hermanus, Cape Town, South Africa.

IF YOU GO

What: The exhibition five-Spring-two Spring April featuring works by Gordon Harrison and glass artist David Thai

When: Until May 14, with reception Friday, 5 p.m.

Where: Westland Gallery, 250 Wortley Rd.

The London Free Press

LOCAL ARTS

Gallery springs bold landscapes, colourful glass on London art lovers

Gordon Harrison – A renowned Canadian landscape painter is featured in a new exhibition at a London gallery.

Joe Belanger
Apr 27, 2022

Canadian landscape artist Gordon Harrison's North of Lake Superior is part of a new exhibition on at Westland Gallery.

meet gordonharrison
torontoartistproject
contemporary art fair 2022.
april 21 - 24.

lena**mark**

contemporary fashion jewellery

baltic amber collection

cognac amber pendant
.925 sterling silver
amber slice hand cut and polished
captured with silver flowing lines
size 6.0 x 3.5 cm
$199

2021

harrisonlane**pearson**mark**imai**sturgeon**goodman**

saturday and sunday december 11.12.18.19. 465 sussex drive - ottawa

oneofakind
christmas show
toronto
november 25 - december 5

soloexhibit
orillia. **cloud gallery**. 23 mississauga street west.
november 12 13 14. meet gordon **harrison**.
show continues to november 21
one day painting coaching days november 13 and 14.

automne inoubliable collection 40 by gordon harrison
la rivière-du-nord - laurentians – québec – canada oil on canvas 42h 78w framed
$7500 framed or $625 per month for 12 months + hst

on the cover **automne inoubliable collection 42** by gordon harrison
la rivière-du-nord - laurentians – québec – canada oil on canvas 36h 36w framed
$3500 framed or $290 per month for 12 months + hst

automne inoubliable 2021. collection **exhibit.**

make this fall an unforgettable one!

thursday october 21 from 5 to 9 pm
opening evening with wine, champagne, scotch and appetizers
boutique st-amour style et **mode et la complice boutique**
131 st-joseph boulevard - gatineau
located 10 minutes from downtown ottawa | plenty of free parking available

enjoy a cocktail and appetizers and chat with the artists while discovering **harrison's** new **automne inoubliable collection** along with the **tree of life collection** from guest artist jenny **pearson-millar**. meet owners benoît st-amour and valérie campeau and discover the new fall clothing collections for men and women.

friday october 22 from 5 to 9 pm
saturday and sunday october 23 and 24 from 10 am to 6 pm
gordon harrison canadian landscape gallery 465 sussex drive - ottawa
meet gordon **harrison** and jenny **pearson-millar**

see all available paintings at gordon**harrison**gallery.com

vernissage

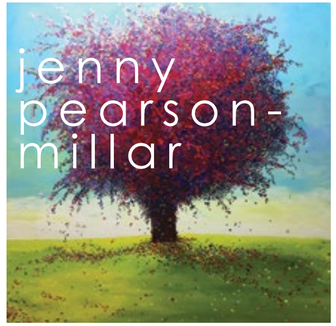

tree of friendship by jenny pearson-millar oil on canvas 54h 54w framed
$4100 framed or $340 per month for 12 months + hst

tree of love by jenny pearson-millar oil on canvas 24h 24w framed
$800 framed or $67 per month for 12 months + hst

tree of hope by jenny pearson-millar oil on canvas 30h 30w framed
$1600 framed or $250 per month for 6 months + hst

vernissage.
automne inoubliable 2021.
meet the artists. october 21 22 23 24.

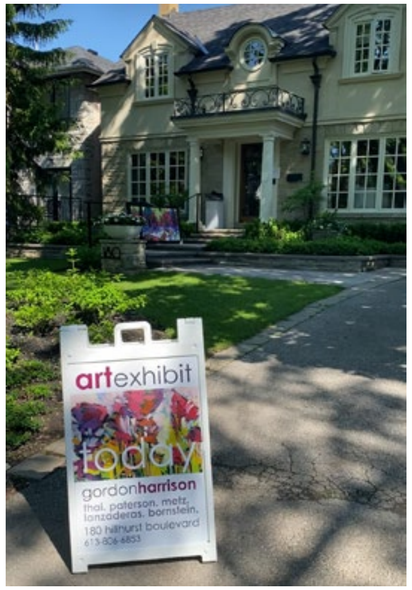

premier soutre du printemps collection 70
la rivière du nord - laurentians - québec - canada oil on canvas
54h 54w framed $6500 framed or $540 per month for 12 months + hst

on the cover
automne inoubliable collection 9
entrelacs - laurentians - québec - canada oil on canvas
54h 54w framed $6500 framed or $540 per month for 12 months + hst

exhibit collingwood
toronto 2021

toronto friday to sunday
september 10 – 12
collingwood tuesday to sunday
september 14 – 19

automne inoubliable collection 25
la rivière du nord - laurentians - québec - canada oil on canvas
46h 78w framed $7600 framed or $635 per month for 12 months + hst

gordon**harrison**

toronto — meet award winning canadian landscape artist **gordon harrison** and photo realistic artist **rudy sparkuhl**

home of toronto designer and art consultant susan gurau
180 hillhurst boulevard, forest hill, toronto (north of eglinton - avenue road)

friday, september 10, 10:00 - 20:00
saturday, september 11, 10:00 - 20:00
sunday, september 12, 10:00 - 17:00

collingwood — meet award winning canadian landscape artist **gordon harrison** and **phil émond**

brights gallery **190 jozo weider boulevard, the blue mountains, collingwood**

tuesday to thursday, september 14 15 16, 10:00 - 19:00
friday and saturday, september 17 18, 10:00 - 21:00
sunday, september 19, 10:00 - 19:00

one day painting coaching session in toronto
$450 plus supplies, 2 spaces left on september 11

two days coaching sessions in collingwood
$900 plus supplies, september 14 and 15 - full, september 16 and 17 - 4 spaces available

reach us at 613-806-6853 during the exhibit, see full collections at gordon**harrisongallery.com**
note: all COVID compliant public health measures will be in place, please bring your mask.
shipping worldwide – toronto $150

automne inoubliable exhibit

soloexhibit
meet gordonharrison
toronto. home of designer susan gurau. september 10. 11. 12.
collingwood. brights gallery. blue mountains. september 13. 14. 15. 16. 17. 18. 19.

2020

winter friends collection

winter friends collection 7	oil on canvas	meech lake - québec - canada	18h 18w framed	$900 framed + hst
winter friends collection 3	oil on canvas	entrelacs - québec - canada	18h 18w framed	$900 framed + hst
winter friends collection 4	oil on canvas	entrelacs - québec - canada	18h 18w framed	$900 framed + hst

on the cover **winter friends collection 1**
entrelacs - québec - canada 54h 54w framed
$6200 framed or $515 per month for 12 months + hst

to view all available paintings **gordonharrisongallery.com**

465 sussex drive - ottawa

"My old grandmother always used to say, Summer friends will melt away like summer snows, but Winter friends are friends forever."

— George R R Martin, American Novelist

meet the artists
saturday and sunday
december 5 6 12 13
10 - 6 pm

dawn paterson is back with her new haute-couture jewellery collection | enjoy a **christmas cocktail**

worldwide shipping
$150 to montréal and toronto

new hardcover book – $125

gordon**harrison**

170+ stunning landscapes from across canada

2021-2022
gordon**harrison**
calendar

Two year calendar featuring original Canadian landscape paintings from an award-winning Canadian landscape artist. $25.

cabin series

left to right

series 5	oil on canvas	46h 46w framed	$4900 or $410 per month for 12 months + hst
series 15	oil on canvas	24h 24w framed	$1650 or $140 per month for 12 months + hst
series 7	oil on canvas	42h 18w framed	$1950 or $165 per month for 12 months + hst

winter friends
meet the artists
december 5 6 12 13
exhibit continues until february 28 2021

chant d'automne collection

entrelacs - laurentians - québec - canada

Majestic. This is the view from my studio in the Laurentians. A view that to this day continues to bring me happiness. I absolutely love fall and its changing colours. Paradise.

chant d'automne collection 39 oil on canvas canvas 40h 40w
framed 46h 46w $4700 framed or $390 per month for 12 months +hst

harrison fall 2020 collection

chant d'automne collection 38 oil on canvas canvas 30h 72w
framed 36h 78w $6100 framed or $510 per month for 12 months +hst

October gave a party:
The leaves by hundreds came–
The Ashes, Oaks and Maples,
And leaves of every name,
The sunshine spread a carpet,
Miss Weather lead the dancing,
Professor Wind, the band...

— George Cooper, Poet 1840-1927

ballade du printemps collection 72
parc national des grands-jardins - charlevoix - québec - canada oil on canvas canvas 40h 72w
framed 46h 78w $7600 framed or $635 per month for 12 months +hst

exhibit of canadian landscapes

from award winning canadian landscape artist **gordon harrison.** also on exhibit, artwork from mixed media visual artist **sara petroff** and haute-couture jewellery designer **dawn paterson**

home of artist - toronto designer sara petroff
11 beaver valley road, toronto
(north of sheppard avenue west - west of bathurst)

friday september 11 10:00-20:00
saturday september 12 10:00-20:00
sunday september 13 10:00-17:00

one day painting coaching days
with gordon harrison in the gardens of the designer's home — FULL

reach us at 613-806-6853 during the exhibit, see full collections at gordon**harrisongallery.com** and **petroffdesign.com/art**

note: all COVID compliant public health measures will be in place. please bring your mask.

^
chant d'automne collection 6
parc national des grands-jardins - charlevoix - québec - canada
oil on canvas canvas 40h 84w framed 46h 90w
$8400 framed or $360 per month for 24 months + hst

ballade du printemps collection 18 >
mirabel - laurentians - québec - canada
oil on canvas canvas 48h 48w framed 54h 54w
$6200 framed or $515 per month for 12 months +hst

harrison

exhibit toronto 2020

friday september 11
saturday september 12
sunday september 13

new collections now available

summer 2020

our hearts are with all the people around the world during this pandemic. people's lives are being changed forever.
virtualspringexhibit
visit us online during the pandemic. paintings are being delivered weekly.
contact us by email or by phone at 613 746 6853
stay safe. stay well. stay connected.

artistproject
contemporary art fair
better living center - toronto - ontario - canada
february 20 - 23

neiges collection 36

lac mcgregor - collines de l'outaouais - québec - canada

oil on canvas 48h 48w

This painting was painted by award winning Canadian landscape artist Gordon Harrison and residents, staff and friends of the Chartwell New Edinburgh Square Retirement Residence on January 23 2020.

Special thanks to all those who contributed

residents

Aline Robert
Ann Jackson
Anna and Henry Wright
Annis and Claus Abel
Arthur Southcott
Barbara Bonner Simison
Deborah Sparks
Di Bethune
Ellen Bouvier
Eric Moore
Eric Tessier-Lavigne
Ismene Wood
Jane Mather
Jean Howard
John Dickie
Joyce and Charles Cross
June Lindsey
Liam O'Brian
Margaret Anderson
Mary Breig
Monique Pennington
Grant Pennington
Peter McLaine
Ruth Holden
Thédore Bruder
Tudy McLaine

staff and friends

Badz Cabales
Cindy Smiley
Don Brunette
Dushanka Djukic
Elizabeth Louis-Jean
Fahmida Naz
Gamal El- Barghoti
Hilary McCormick
Jennifer Lucas
Joy Uba
Karen Kim
Kathleen Smallwood
Lakech Girma
Melanie Ward
Michelle Belisle
Mike Wurster
Nelcia Liburd
Paige Capener
Reynata Gonzales
Russell Black
Sarah Fakolujo
Slobodan Ivankovic
Svetlana Bjelica
Tenzin Zeden
Teodora Omandam

thursday march 5 at 7 pm

bistro

new edinburgh square retirement residence

420 mackay street

enjoy live music
from rolland doucet and singer songwriter pat moore.

unveiling of painting

Residents, families and friends are invited to a **wine and cheese** in the Bistro for the **unveiling of the painting Neiges** with a slide show of photographs featuring those who contributed.

The painting will be displayed permanently in the lobby of the New Edinburgh Square residence as a moment to remember all of those who participated in this wonderful journey.

Special thanks to the residents, staff and friends of the residence who participated and made this experience possible. Special thanks to award winning Canadian landscape artist Gordon Harrison - Mrs Robert's son-in-law and partner of Phil.

galeriedepaysagescanadiens
gordon**harrison**
canadianlandscapegallery

ottawa
gallery galerie
465, promenade sussex drive
ottawa ON K1N 6Z4
613.746.6853
studio atelier
67, rideau terrace
new edinburgh, ottawa
ON K1M 2A2

laurentianslaurentides
studio and bed & breakfast
atelier et gîte
90, chemin du lac-violon
entrelacs QC J0T 1L0
(25 minutes from-de saint-sauveur, 45 minutes from-de mont-tremblant, 2.25 hours-heures from-d'ottawa, 1 hour-heure from-de montréal, 6 hours-heures from-de toronto)
450.228.2539

info@gordonharrisongallery.com

© gordon harrison 2020

gordon**harrison**gallery.com

2019

plaisirs d'automne collection 32
notre-dame-de-la-merci - laurentians - québec - canada
oil on canvas canvas 40h 40w
framed 46h 46w
$4700 framed or $390 per month for 12 months +hst

on the cover
plaisirs d'automne collection 39
notre-dame-de-la-merci - laurentians - québec - canada
oil on canvas canvas 48h 48w
framed 54h 54w
$6200 framed or $515 per month for 12 months +hst

les manteaux blancs de l'hiver

465 sussex drive, ottawa

enjoy live classical christmas and solstice music
by kelly tang, violinist and agnes malkinson, cellist
from 1 to 4 pm on saturday and sunday |
mulled wines and christmas desserts

meet the artists —
saturday and sunday
december 7 and 8 | 10 – 6 pm

gift certificates available towards art coaching, retreats, artist bed and breakfast and paintings.

worldwide shipping

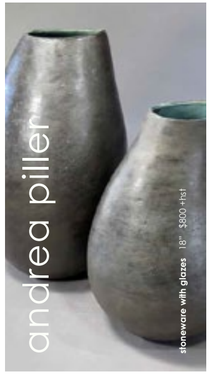

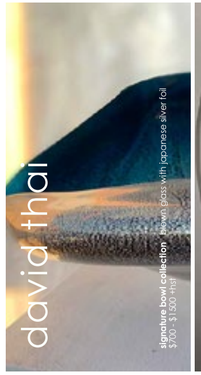

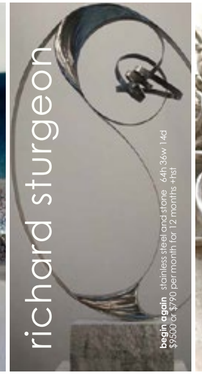

les manteaux
blancs de l'hiver
december 7,8

gordon harrison
canadian landscape gallery
465 sussex drive
ottawa ON K1N 6Z4

enercare center
exhibition place
100 princes' blvd, toronto

one of a kind winter show

meet gordon harrison and see him paint live

booth S44

thursday november 21 to sunday december 1, 2019

weekdays & saturdays – 10am to 9pm

sundays – 10am to 6pm

late night shopping thursday november 28 – 10am to 11pm

reach us at 613.806.6853

gordon**harrison**gallery.com | worldwide delivery

on the cover: plaisirs d'automne collection 30 laurentians - québec - canada 46h 46w framed
$4700 or $390 per month for 12 months +hst

one of a kind
winter show
toronto
november 21
– december 1

buongiorno
italia!
2019

saturday
and sunday
november
2 and 3

2-day**exhibit**only meet the 11 artists

plaisirs d'automne collection 5 notre-dame-de-la-merci - laurentians - quebec - canada oil on canvas 48h 60w 54h 66w framed $1960 framed or $465 per month for 12 months +tax

fall rhapsody 2019

buy your ticket
for friday october 4

vip dinner and cocktail

$130 per person | limited to 65 people

Leanne Cusack takes us through an enchanted fall evening at the new gallery while you enjoy vintage wines and the new fall collection - Plaisirs d'automne - from award winning Canadian landscape artist Gordon Harrison. Start the evening at 6 pm with cocktails and background live music from Kelly Tang - violinist and Agnes Malkinson - cellist. Wine pairing dinner by chef Raphaël Morneau-Bérubé, owner, Les Flavoureux Gourmet Catering. The gallery will transform itself into a beautiful, white table cloth dining room with live background music. Thank you to Justine Studio and Pat Flesher Luxury Outerwear for showcasing their new collections during dinner.

exhibit continues saturday and sunday october 5 and 6
10 am - 6 pm | open to all our clients and the public

Meet Gordon Harrison and see his new fall collection at the Gordon Harrison Canadian Landscape Gallery
465 sussex drive - ottawa - 613.746.6853.

View the collection of all available paintings online at **www.gordonharrisongallery.com**

plaisirs d'automne collection 4 notre-dame-de-la-merci - laurentians - quebec - canada oil on canvas 48h 64w 52h 52w framed $4700 framed or $390 per month for 12 months +tax

on the cover: **plaisirs d'automne collection 2** notre-dame-de-la-merci - laurentians - quebec - canada oil on canvas 60h 72w 70h 82w framed $2900 framed or $240 per month for 12 months +tax

gordon
harrison
october 4.5.6

westland gallery

WESTLAND GALLERY

london - ontario

september 20
to october 12
2019

newfoundland

bonaventure

Coll 1 - 40h 48w - $5600

Coll 17 - 48h 34.25 - $4600

Coll 2 - 20h 60w - $4200

bonavista

Coll 16 - 20h 40w - $3200

Coll 10 - 12h 38w - $1750

the battery - st. john's

Coll 6 - 12h 12w - $850

Coll 7 - 12h 12w - $850

Coll 8 - 31.5h 55.25w - $5400

Coll 9 - 12h 12w - $850

Coll 11 - 12h 12w - $850

Coll 3 - 48h 48w - $6200

Coll 4 - 48h 48w - $6200

trinity bay

Coll 14 - 20h 20w - $1750

Coll 14 - 48h 48w - $6200

Coll 5 - 36h 36w - $4400

Coll 12 - 36h 36w - $4400

Coll 15 - 24h 60w - $4600

friendlywinds fromthesea

meet gordon harrison

saturday and sunday — september 7. 8. 10 am – 6 pm

gordon harrison canadian landscape gallery
465 sussex drive - ottawa 613 746 6853

award-winning canadian landscape artist gordon harrison is proud to present his new collection from his trip to newfoundland in june 2019. in june 2020 twenty participants will be joining gordon and phil on a newfoundland art retreat.

newfoundland - a place like no other. thank you mayor john norman for welcoming us in bonavista and inviting our art retreat participants next year into your home in june 2020.

gordon**harrison**gallery.com

friendly winds from the sea collection 13 >
by gordon harrison
trinity bay - newfoundland - canada
oil on canvas canvas 40h 60w framed 46h 66w
$7600 framed or $630 per month for 12 months + hst

vernissage
september 7. 8.

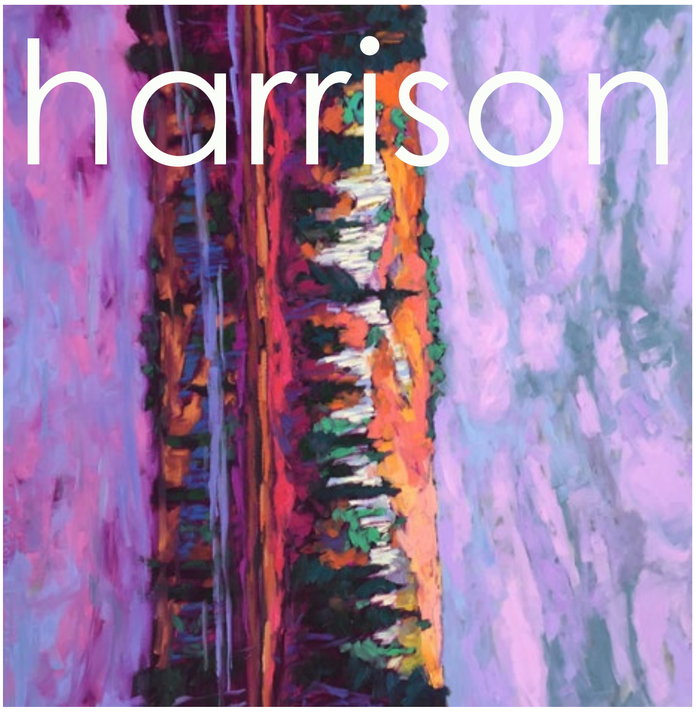

annual**studio**
exhibit2019

friday june 7 noon–8pm
saturday and sunday
june 8 and 9 10am–7pm

exhibit of canadian landscapes

from award winning canadian landscape artist **gordon harrison**

home of toronto designer susan gurau
180 hillhurst boulevard, forest hill, toronto
(north of eglinton - avenue road)

also featuring haute-couture jewellery designer **dawn paterson** and art work by **SFR fine arts**

one day painting coaching days

with gordon harrison in the gardens of the designer's home • register now for one or two days – friday may 31 and/or saturday june 1 • limited to 9 participants • $350 per day, includes lunch and painting supplies • the day starts at 9 am and ends around 3:30 pm once your painting is completed • you will paint a scene from gordon's current collection

reach us at 613-806-6853 during the exhibit
see full collections at gordon**harrison**gallery.com

fall day on madawaska river collection 1
ottawa valley – ontario oil on canvas canvas 40h 84w framed 46h 90w $9500 framed or $395 per month for 24 months +hst

on the road to burgeo collection 1
newfoundland oil on canvas
canvas 30h 60w framed 36h 66w
$5600 framed or $465 per month for 12 months +hst

fall day on madawaska river collection 3 >
ottawa valley – ontario oil on canvas
canvas 48h 48w framed 54h 54w
$6200 framed or $515 per month for 12 month +hst

harrison

aspringaffair
toronto2019

friday may 31, saturday and sunday june 1 and 2 11am–7pm

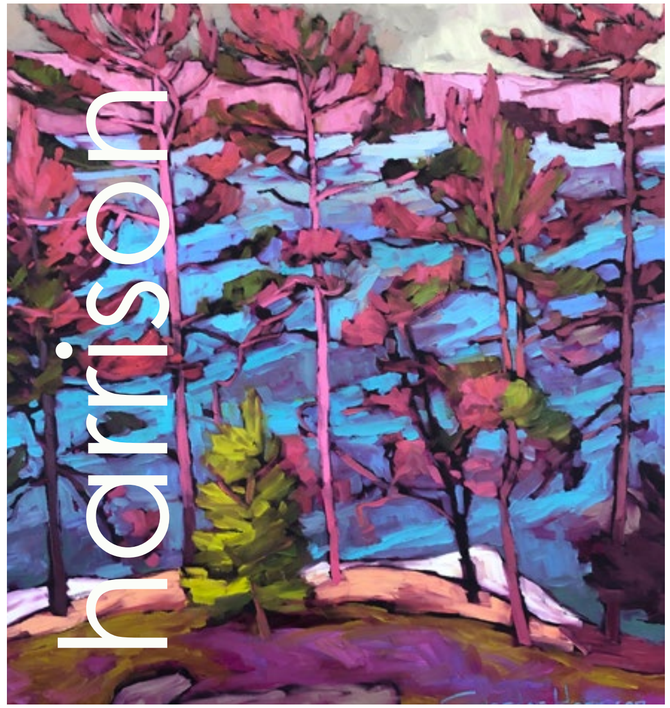

aspring affair 2019

12-14 april

harrison
grey
lefvert
williams

gordon harrison art inspiration journey
all saints catholic high school students

treadsoftly **walk**humbly

artauction

connecting to God's creation through art

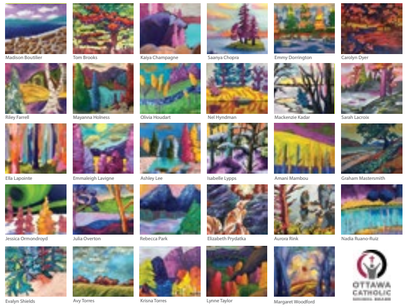

march 30 to april 7 register your bids
april 7 from 2 to 4 pm
final bids meet the 29 artists

Inspiring young people to pursue their artistic talent and to discover the beauty of our Canadian landscapes is part of Gordon Harrison's legacy. 29 Art Students from All Saints Catholic High School participated in this inspirational journey and experienced "life as an artist".

Come and meet award-winning Canadian landscape artist Gordon Harrison and the 29 young artists from All Saints Catholic High School and discover how they have interpreted Gordon Harrison's Canadian landscapes by giving them their own voice and signature. Also on display are Gordon Harrison Canadian landscapes. To view the paintings and journey, please visit **gordonharrisongallery.com/artists/allsaints**

gordon harrison canadian landscape gallery 465 sussex drive, ottawa

all saints catholic high school
grade 9 to 12 art students
april 7, 2019 – 2-4 pm

gordon harrison
canadian landscape gallery
465 sussex drive
ottawa ON K1N 6Z4

better living centre
exhibition place
195 princes' blvd, toronto

toronto artist contemporary art fair 2019

meet gordon harrison

booth 237
february 21 to 24, 2019

thursday (21) 5 pm – 10 pm
friday (22) 11 am – 10 pm
saturday (23) 11 am – 8 pm
sunday (24) 11 am – 6 pm

reach us at 613.806.6853 during the show

gordon**harrison**gallery.com | 613.806.6853

paysages d'hiver collection 35 rivière du nord - val-morin - laurentians - québec - canada
oil on canvas canvas 48h 60w framed 54h 66w $7600 framed or $635 per month for 12 months +hst

toronto artist
contemporary
art fair 2019
toronto
february 21 – 24

2018

^ **in the old neighbourhood** acrylic on canvas 22h 26w framed
$1125 framed +hst

> **un regard retrouvé** oil on canvas 36h 66w framed
$4200 framed or $350 per month for 12 months +hst

les manteaux blancs de l'hiver

465 sussex drive, ottawa

the ken seeley duo will be playing
jazz and holiday favourites | mulled wines
and christmas desserts

meet all five artists —
saturday and sunday december
8, 9, 15 and 16 | 10 – 6 pm

Gordon Harrison is pleased to support the foundation **les Auberges du cœur** helping to build the future of young people by ensuring no one is on the street or at risk. The funding helps 3500 youth each year. To make a donation and have the opportunity of winning an original Canadian landscape painting by Gordon Harrison, please visit the foundation website.

La Fondation des Auberges du cœur

gift certificates available towards art coaching, retreats, artist bed and breakfast and paintings.

worldwide shipping

paysages d'hiver collection 7
lac-des-îles - entrelacs - laurentians - québec - canada
oil on canvas 30h 46w framed
$3800 framed or $315 per month for 12 months +hst

on the cover — **paysages d'hiver collection 4**
lac-des-îles - entrelacs - laurentians - québec - canada
oil on canvas 46h 46w framed
$4700 framed or $390 per month for 12 months +hst

les manteaux
blancs de l'hiver
december 8, 9
15 and 16

gordon harrison
canadian landscape gallery
465 sussex drive
ottawa ON K1N 6Z4

enercare center
exhibition place
100 princes' blvd, toronto

one of a kind christmas show

meet gordon harrison and see him paint live

booth T24

thursday november 22 to sunday december 2, 2018

weekdays & saturdays – 10am to 9pm

sundays – 10am to 6pm

late night shopping thursday november 29 – 10am to 11pm

reach us at 613.806.6853 during the show

gordon**harrison**gallery.com | 613.746.6853

reverse: paysages d'hiver collection 1 lac-des-îles - entrelacs - québec - canada oil on canvas
46h 46w framed $4500 framed or $375 per month for 12 months +hst

one of a kind
christmas show
toronto
november 22
– december 2

fall rhapsody 2018

and **opening** of new
gordon harrison
canadian landscape gallery
at **465 sussex drive**, ottawa
october 12

Leanne Cusack takes us through an enchanted fall evening at the new gallery while you enjoy vintage wines. Start the evening with cocktails and background live music. Wine pairing dinner by chef Raphael Morneau, owner, Les Flavoureux Gourmet Catering. | The gallery will transform itself into a beautiful, white table cloth dining room all under the background of live musicians. An enchanted evening.

friday (12)	5 pm – 9 pm	(vip dinner)
saturday (13)	10 am – 6 pm	(exhibit continues)
sunday (14)	10 am – 6 pm	(exhibit continues)

Be the first to see the new fall collection by award winning Canadian landscape artist Gordon Harrison.

$130 per person; limited to 60. Tickets will be credited towards the purchase of a painting. Reserve now.

gordon harrison

september 21.22.23.

autumn memories 2018

A new exhibit of Canadian landscape paintings by award winning Canadian Landscape Artist Gordon Harrison. Gordon Harrison Received first prize in Charlevoix Québec in 2014, in New York in 2016 and in Tremblant in 2018.

meet gordon harrison
september 21.22.23.

friday (21)	5 pm – 9 pm
saturday (22)	10 am – 6 pm
sunday (23)	10 am – 6 pm

brights gallery
190 jozo weider boulevard – the blue mountains
705-445-4999

wine and cheese
gordon harrison will be painting live at the gallery on saturday and sunday
see the exhibit online at brightsgallery.com/artist/gordon-harrison

reverse: **autumn memories collection 8** lac croche - laurentians - québec - canada
oil on canvas canvas 48h 48w framed 54h 54w $6000 framed or $500 per month for 12 months +hst

this side: **autumn memories collection 9** lac-des-îles - entrelacs - laurentides - québec - canada
oil on canvas canvas 24h 24w framed 30h 30w $2400 framed or $200 per month for 12 months +hst

Brights Gallery
Blue Mountain Village
brightsgallery.com

symposium
des arts 2018
august 4 - 5 | tremblant – domaine saint-bernard
SYMPOSIUM
Arts
4 et 5 août 2018

that's amore collection 1 tuscany - italy
oil on canvas canvas 36h 72w framed 42h 78w
$7500 framed or $625 per month for 12 months +hst

september 7 - 8 and 9

gordon harrison presents his second european collection
that's amore from his trip to tuscany in may 2018

This will be the last exhibit at the 495 Sussex Drive gallery location. The gallery is expanding and moving to 465 Sussex Drive – one block north – as of October 2018. The gallery space is available to lease.

meet gordon harrison and discover his new collection from his travels to tuscany while enjoying a glass of vino from italy

friday september 7 — from 3 pm to 9 pm
saturday september 8 — from 10 am to 6 pm
sunday september 9 — from 10 am to 6 pm

view full collection of available paintings at
gordonharrisongallery.com

that's amore collection 16
tuscany - italy oil on canvas
canvas 36h 18w framed 42h 24w
$2800 framed or $235 per month
for 12 months +hst

that's amore collection 19
tuscany - italy oil on canvas
canvas 40h 60w framed 46h 66w
$6000 framed or $500 per month
for 12 months +hst

seaside poetry from atlantic canada collection 57 newfoundland oil on canvas
canvas 16h 48w framed 22h 54w $2800 framed or $235 per month for 12 months +hst

exhibit of canadian landscapes from award winning canadian landscape artist **gordon harrison**

home of toronto designer susan gurau
180 hillhurst boulevard, forest hill, toronto (north of eglinton - avenue road)

friday saturday and sunday june 15 16 and 17 — 11 to 7 pm

one day painting coaching days with gordon harrison in the gardens of the designer's home • register now for saturday and sunday june 16 and 17 • limited to 9 participants per day • $350 per day includes lunch and painting supplies • the day starts at 9 am and ends around 3:30 pm once your painting is completed • you will paint a scene from gordon's current collection

also featuring haute-couture jewelry designer **dawn paterson** and high realism painter **scott steele**

reach us at 613-806-6853 during the exhibit

view full collection online at gordon**harrison**gallery.com

international award at new york art expo 2016 and rêves d'automne in charlevoix, quebec in 2014.
gordon harrison will be representing canada in australia in 2018.

rain or shine

champboisé collection 25
l'ange gardien - collines-de-l'outaouais - québec
oil on canvas canvas 40h 40w
framed 46h 46w
$4500 framed or $375 per month for 12 months +hst

on the cover
autumn expressions collection 81
entrelacs - laurentians - québec
oil on canvas canvas 36h 24w
framed 42h 30w
$3200 framed or $265 per month for 12 months +hst

studio of award winning canadian landscape
artist gordon harrison

67 rideau terrace, new edinburgh, ottawa (off springfield)
613.746.6853

saturday and sunday, june 2 – 3 and 9 – 10 | 10 – 7 pm
exhibit of canadian landscapes by gordon harrison

wine and cheese | also featuring works from ceramist **andrea piller** from prince edward county and haute-couture silver jewelry by **dawn paterson**

view full collection online at gordon**harrison**gallery.com

international award at new york art expo 2016 and rêves d'automne in charlevoix, quebec in 2014.
gordon harrison will be representing canada in australia in 2018.

rain or shine

champboisé collection 25
l'ange gardien - collines-de-l'outaouais - québec
oil on canvas canvas 40h 40w
framed 46h 46w
$4500 framed or $375 per month for 12 months +hst

on the cover
autumn expressions collection 81
entrelacs - laurentians - québec
oil on canvas canvas 36h 24w
framed 42h 30w
$3200 framed or $265 per month for 12 months +hst

autumn expressions collection 74 entities | bluenoses | quebec | canada
oil on canvas 36x36 framed
$6000 framed or $500 per month for 12 months +hst

a**spring**affair 2018

"If people did not love one another, I really don't see what use there would be in having any spring." — Victor Hugo, Les Misérables

exhibit wine and cheese meet the 3 artists
saturday and sunday, april 14 and 15 — 10 am to 6 pm
exhibit continues to may 31 495 sussex drive, ottawa

see full collections of the artists online
gordon**harrison**gallery.com

we deliver worldwide

hello spring collection 4 entities | bluenoses | quebec | canada
oil on canvas 18h 36w framed $825 framed +hst

antelope south africa | wildlife
oil on canvas 24h 36w framed
$7000 framed or $585 per month for 12 months +hst

safey oil on canvas 30h 30w framed
$2900 framed or $225 per month for 12 months +hst

seaside poetry from atlantic canada collection 52 newfoundland | canada
oil on canvas 54h 60w framed
$17000 framed or $1415 per month for 12 months +hst

règne de la beauté collection 9 saint-sauveur-des-monts, laurentides, québec oil on canvas canvas 24h 60w framed 30h 66w
$4600 framed or $385 per month for 12 months +hst

art exhibit and coacing days

at designer andrea mcmullen in newmarket

ADM DESIGN INC
ANDREA D McMULLEN

gordon harrison
canadian landscape gallery
495 sussex drive
ottawa ON K1N 6Z5

better living centre **exhibition place**
195 princes' blvd, toronto

meet gordon harrison booth 617

february 22 – 25

thursday (22)	5 pm – 10 pm
friday (23)	11 am – 10 pm
saturday (24)	11 am – 8 pm
sunday (25)	11 am – 6 pm

reach us at 613.806.6853 during the show

gordon harrison won best solo artist at new york art expo in 2016
and rêves d'automne in charlevoix in 2014

view full collection and reserve your painting at
gordon**harrison**gallery.com

reverse: règne de la beauté collection 9 saint-sauveur-des-monts, laurentides, québec
oil on canva canvas 24h 60w framed 30h 66w $4600 framed or $385 per month for 12 months +hst

torontoartistproject
contemporary art fair
2018

2017

les manteaux**blancs**del'**hiver** 2017

live music by cellist Isabelle Bryenton and violinist Douglas Brierley from noon to 3 pm on saturdays and sundays | mulled wines and christmas treats

meet the artists — friday, saturday and sunday
december 8, 9, 10, 15, 16 and 17
friday - 10 - 9 pm | saturday - 10 - 7 pm | sunday - 10 - 6 pm

a special show in a different setting — a home in the village of rockcliffe park

262 coltrin road, rockcliffe (north on springfield to the end then left on coltrin rd)

Special thank you to Steve and Eunice West, owners of the 262 Coltrin Road residence for allowing us to host our exhibit in this beautifully renovated home for sale by Michael Valiquette of Victoria Island Realties.

reach us at 613-806-6853 during the exhibit

exhibit continues until 28 february, 2018 at the gordon harrison canadian landscape gallery

Help children and families in need at Christmas time

Bring a small christmas ornament and help us decorate two Christmas trees. The decorated trees will be given to two families in need. For each ornament we will donate $10 and for each sold painting will donate $50. The funds will go to the CHEO Foundation.

fantaisie d'hiver collection 2 laurentides, québec oil on canvas
canvas 48h-36w framed 54w-54w $6000 framed or $500 per month for 12 months +hst

Members of the Executive Board of Le Lodge de la Montagne, invite all owners to a wine and cheese celebration of the renovated, jointly owned lobby to celebrate the many hours and dedication of the people who contributed to this journey.

Saturday December 17 starting at 7 pm

Lounge area of Le Lodge

Program

7:15 pm Remarks by Mr. Steve Brown, title ?

7:20 pm Unveiling of Forêt Boréale Centenaire Tremblant-Nord by award winning Canadian landscape artist Gordon Harrison

7:25 pm Remarks by award winning Canadian landscape artist Gordon Harrison

Saturday, December 17 and Sunday December 18 as of 9 am

View paintings available for sale by award winning Canadian Landscape Artist Gordon Harrison

Saturday, December 17 from 9 am to 3:30 pm

One day painting coaching session
Register now

Gordon will hold a painting coaching session at the Lodge on Saturday, December 17 from 9 am to 3:30 pm. Register now – all welcome – children and adults. Gordon will coach you from beginning to end as you paint one of his paintings from his current collection. End the day with a completed painting.

Cost – $ 350 per participant – includes lunch and supplies. Registration limited to 15 participants.

To register, call 613-746-6853.

gordon**harrison**gallery.com

gordon harrison
canadian landscape gallery
495 sussex drive
ottawa ON K1N 6Z5

direct energy center
exhibition place
100 princes' blvd, toronto

one of a kind christmas show

meet gordon harrison and see him paint live

booth w12
november 23 - december 3

reach us at 613.806.6853
during the show

gordon**harrison**gallery.com 613-746-6853

reverse: **autumn expressions collection 41** parc national des grands jardins – lac arthabaska – charlevoix – québec oil on canvas 40h 40w framed 46h 46w
$4500 framed or $375 per month for 12 months plus hst

one of a kind
christmas show
toronto
november 23
– december 3

autumn expressions collection 7
lac croche - mont-tremblant - laurentides - québec
oil on canvas canvas 18h 36w framed 24h 42w
$2800 framed or $235 per month for 12 months +hst

art exhibit and coacing days

at designer andrea mcmullen in newmarket

ADM DESIGN INC
ANDREA D McMULLEN

3 - 5 november

november 2017

solo exhibition

petroff gallery - toronto. ontario.

autumn leaves collection 8
sand lake at davis lock – elgin – ontario

oil on canvas 30h 54w framed
$4000 framed or $310 per month for 12 months +hst

view collection online at gordonharrisongallery.com

613.746.6853 info@gordonharrisongallery.com

fall rhapsody 2017

meet gordon harrison and sacha

friday, october 13 — 6 pm — launch and vip dinner
gordon harrison canadian landscape gallery contact the gallery to reserve tickets

Leanne Cusack takes us through an enchanted fall evening at the gallery while you enjoy vintage wines by sommelier Serge Perseau, wine pairing dinner by Steven Becka from Play | The gallery will tranform itself into a beautiful white table cloth dining room all under the voice and music of Ottawa singer songwriter and vocalist Anne Lewis accompanied by jazz guitarist Tim Bednar.

Be the first to see the new fall collections by award winning Canadian landscape artist Gordon Harrison and contemporary landscape artist Sacha.

$130 per person; limited to 50. Tickets will be credited towards purchase of a painting.

saturday and sunday, october 14 and 15 — 10 am to 6 pm
gordon harrison canadian landscape gallery 495 sussex drive, ottawa
meet the artists wine and cheese

exhibit continues until november 30

autumn leaves collection 6
lac croche – laurentides – québec

oil on canvas 54h 42w framed
$5000 framed or $415 per month
for 12 months + hst

urban collection

acrylic on canvas
54h 54w framed $3900 framed or
$325 per month for 12 months +hst

on the cover:

autumn leaves collection 9
lac croche – laurentides – québec

oil on canvas 46h 66w framed
$6000 framed or $500 a month
for 12 months + hst

autumn leaves collection 3
sand lake at davis lock –
elgin – ontario

oil on canvas 42h 42w framed
$4100 framed or $340 per month
for 12 months +hst

lumiosité de provence collection7
la bastide de provence
40x24in oil on canvas
$5300 framed or $440 per month for 12 months +hst

gordon**harrison**

lumières de**provence** 2017

Come and see how Gordon Harrison captured the landscape and light of Provence in France – his very first European collection from his travels in May 2017. In May 2018, Gordon Harrison will be taking 32 participants to Provence to paint plein-air. Register now for the nine day art retreat in Tuscany, Italy in May 2019.

exhibit **special wines from france, charcuterie and cheese** **meet the artist**

show dates — september 8, 9, 10 and 15, 16, 17
fridays — noon to 9 pm | saturdays and sundays — 10 am to 7 pm

studio of gordon harrison 67 rideau terrace, ottawa | see full collection online

gordon**harrison**gallery.com

we deliver worldwide

lumiosité de provence collection11
la bastide de provence
24x36in oil on canvas
$4800 framed or $400 per month for 12 months +hst

lumières de provence collection 13
château des fines roches – châteauneuf-du-pape – provence – france
oil on canvas – 24h 68w
$3800 framed or $315 per month for 12 months +hst

lumiosité de provence collection 14
petite cour, bastide de provence – provence – france – oil on canvas
$5300 framed or $440 per month for 12 months +hst

poèmes en paysages collection 4
entrelacs – laurentides – québec
oil on canvas canvas 40h 40w
framed 46h 46w
$4500 framed or $375 per month for
12 months +hst

studio of award winning canadian landscape
artist gordon harrison

67 rideau terrace, new edinburgh, ottawa (off springfield)
613.746.6853

friday june 2 — 11 - 8 pm
saturday and sunday june 3 and 4 — 10 - 7 pm

exhibit of canadian landscapes by gordon harrison

wine and cheese

view full collection online at gordonharrisongallery.com

international award at new york art expo 2016 and rêves d'automne in charlevoix, quebec in 2014.
gordon harrison will be representing canada in australia in 2018.

rain or shine

maples dancing into spring
collection 6
parc de la gatineau – québec
oil on canvas canvas 48h 48w
framed 54h 54w
$6000 framed or $500 per month
for 12 months +hst

autumn poetry for canada 150
collection 1
national capital – ontario
oil on canvas canvas 20h 20w
framed 26h 26w
$1700 framed or $285 per month
for 6 months +hst

on the cover
autumn poetry for canada 150
collection 7
national capital – ontario
oil on canvas canvas 40h 60w
framed 46h 66w
$6000 framed or $500 per month
for 12 months +hst

maples dancing into spring collection 1
maples dancing into spring
oil on canvas canvas 24h 24w framed 30h 30w
$2500 framed or $210 per month for 12 months +hst

a**spring**affair in toronto 2017

friday may 26 — noon to 9 pm
saturday and sunday may 27 and 28 — 11 to 7 pm

2nd annual exhibit of canadian landscapes from award winning canadian landscape artist gordon harrison

gordon harrison's canadian landscape paintings from his new spring collection 2017 will be available for sale. gordon will also be painting live **in the gardens and home of toronto designer susan gurau**

180 hillhurst boulevard, forest hill, toronto (north of eglinton - avenue road)

reach us at 613-806-6853 during the exhibit

view full collection online at gordon**harrison**gallery.com

international award at new york art expo 2016 and rêves d'automne in charlevoix, quebec in 2014. gordon harrison will be representing canada in australia in 2018.

poèmes en paysages collection 7
île bon repos – lac-des-îles – entrelacs – laurentides – québec
oil on canvas canvas 24h 30w framed 30h 36w
$3000 framed or $250 per month for 12 months +hst

on the cover **autumn poetry for canada 150 collection 7**
national capital campaign for canada canvas 48h 48w framed 54h 54w
$6000 framed or $500 per month for 12 months +hst

aspring
affair
april 14 - may 31
harrison
vanderpas
barelkowski

the apprentices of gordon harrison

Barbara **Soyka** Cathy **Kerr** Corinna **Yannoulopoulos** Elaine **Trudel** Ellen **Birnbaum** Gail **Grossmith** Jane **Magee** Janice **Saunders** Jenny **Pearson-Millar** Josée **Robillard** Julie **Burke** Karen **Dyrda** Katherine **Muir-Miller** Kayla **Keats** Kristina **Bryson-Billinger** Lynda **Shaw** Marleen **Campbell** Nancy **Yanaky** Tara **Tosh Kennedy** Tracey **Kutchevary**

Barbara **Soyka** Cathy **Kerr** Corinna **Yannoulopoulos** Elaine **Trudel** Ellen **Birnbaum** Gail **Grossmith**

Jane **Magee** Janice **Saunders** Jenny **Pearson-Millar** Josée **Robillard** Julie **Burke** Karen **Dyrda** Katherine **Muir-Miller**

Kayla **Keats** Kristina **Bryson-Billinger** Lynda **Shaw** Marleen **Campbell** Nancy **Yanaky** Tara **Tosh Kennedy** Tracey **Kutchevary**

Award-winning Canadian Landscape Artist Gordon Harrison and his apprentices invite you to the official opening of the new Manotick Art Gallery and Framing, a division of Telco Framing and Supplies.

Meet Gordon Harrison, his apprentices and Manotick Art Gallery Owner-Gallerist Costa Skaniakos and Associate Peggy Comber and view new collections of Canadian landscapes.

saturday april 8 — 10 to 6 pm
sunday april 9 — 11 to 5 pm

5517 Main Street - Manotick | 613-692-0726
30 minutes from downtown Ottawa

gordon**harrison**gallery.com

invitation

seaside poetry collection 34 beauline – newfoundland
oil on canvas 16h 20w framed 22h 26w
$1400 framed +hst

The new Manotick Art Gallery and Framing, a division of Telco Framing and Supplies, offers custom framing and showcases the work of award-winning Canadian Landscape artist Gordon Harrison and his apprentices. The apprentices are artist-students of Gordon Harrison who partake in art retreats and coaching sessions in Ottawa, the Laurentians and Provence.

gallery hours
monday - friday 10 - 6 pm | saturday 10 - 6 pm | sunday 11 - 5 pm
613.692.0726

gordon**harrison**

gordon harrison gallery
495 sussex drive
ottawa ON K1N 6Z5

100 x 40 mm
return address
zone

better living centre **exhibition place**
195 princes' blvd, toronto

meet gordon harrison booth 631

february 23 – 26

thursday (23)	5 pm – 10 pm
friday (24)	11 am – 10 pm
saturday (25)	11 am – 8 pm
sunday (26)	11 am – 6 pm

reach us at 613.806.6853 during the show

gordon harrison won best solo artist at new york art expo in 2016
and rêves d'automne in charlevoix in 2014

view full collection and reserve your painting at
gordon**harrison**gallery.com

reverse: **fantaisies d'hiver collection 38** laurentides, quebec, canada
oil on canvas 26h 66w framed $4200 or $350 per month for 12 months +hst

torontoartistproject
contemporary art fair
2017

2016

between a flower and a breeze | oil on linen, canvas | 20 x 20 inches
40h 60w framed $4000 or $373 per month for 12 months +hst

ice & snow | oil on canvas | 24h 60w framed
$1800 framed or $300 per month for 6 months +hst

gordonharrisongallery.com

les manteauxblancsdel'hiver 2016

join us for mulled wine, hot apple cider and festive treats

meet the artists
friday, december 9 — 5 to 9 pm
saturday and sunday,
december 10 and 11 — noon to 6 pm

exhibit continues until 28 february, 2017

gordonharrison canadianlandscapegallery
495 sussex drive, ottawa 613.746.6853

we deliver worldwide | all work can be viewed online at gordonharrisongallery.com

a village for the shore lands #1 | oil on canvas | 30h 36w framed
$3000 framed or $375 per month for 8 months +hst

giftideas

gift certificates

one day coaching session
$500

four day art retreat in
the laurentians next
february or october 2017
$1000-$1300

bed and breakfast
$550 for 2 nights

commission work

blank cards from
gordon harrison $15

gordon harrison
2017 calendar $25

the colours of canada book
from gordon harrison
$100

les manteaux blancs del'hiver collection 21
cultivez de l'obscurité | cultivate
$2000 framed or $375 per month for 6 months +hst

lesmanteauxblancsdel'hiver

november 24 - december 4 2016

one of a kind christmas show

toronto exhibition place

special invitation
le lodge de la montagne
december 17–18

fallaffair
in toronto
2016
Petroff Gallery, 1016 Eglington Avenue
October 27. 30.

symphonie de l'automne collection 3 parc de la gatineau, québec

oil on canvas 54h 54w
$6000 framed or $500 per month for 12 months +hst

view collection online at gordon**harrison**gallery.com

613.746.6853 info@gordon**harrison**gallery.com

fall rhapsody 2016

meet gordon harrison and dan ryan

thursday, october 6 — 6:30 pm — launch and vip dinner

les fougères restaurant in old chelsea contact the gallery to reserve tickets

Leanne Cusack, CTV News, takes us through an exciting evening | Four-course dinner with accompanied wines for $130 — includes taxes, gratuities and all wine tastings by sommelier Serge Presseault | Limited to 60 people | A $130 credit will be provided to clients purchasing a painting at the fall exhibit | New collections from Canadian landscape artists will be on display at Les Fougères and the gallery| Background music by Ottawa singer songwriter Pat Moore

friday, october 7 — 5 to 9 pm

gordon harrison canadian landscape gallery 495 sussex drive, ottawa

Taste some of the greatest wines from award-winning sommelier Serge Presseault | Artist talk at 6:45 pm

saturday and sunday, october 8 and 9 — noon to 6 pm

gordon harrison canadian landscape gallery 495 sussex drive, ottawa

Wine and cheese

exhibit continues until november 30

symphonie de l'automne collection 8 parc de la gatineau, québec

oil on canvas 54h 22w
$2800 framed or $235 per month for 12 months +hst

symphonie de l'automne collection 7 parc de la gatineau, québec

oil on canvas 36h 26w
$2400 framed or $200 per month for 12 months +hst

rouge
mixed media on canvas
54h 54w $4300 framed or $360 per month for 12 months +hst

on the cover
symphonie de l'automne collection 4
parc de la gatineau, québec

oil on canvas 54h 78w $8000 framed or $667 per month for 12 months + hst

les secrets du fjord-du-saguenay collection 49 parc national du fjord-du-saguenay, québec

oil on canvas 54h 54w $6000 framed or $500 per month for 12 months +hst

rêves
d'automne
symposium
2016
meet gordon harrison
24 - 25 september
baie saint-paul,
charlevoix,
quebec

NEST

NEW EDINBURGH ARTISTS' STUDIO TOUR

September 17th 10-4pm
September 18th 11-4pm

ottawa 2016

nestudiotour.com

01 Sara Alex Mullen
OIL LANDSCAPES
36 Dufferin Road
613.862.9410
saraalexmullen.com

03 Wendy Trethewey
OIL AND PASTEL PORTRAITS
26 Ivy Crescent, Unit 1
613.747.8939
wendytrethewey.com

05 Jennifer Kelly
GLASS
299 Crichton Street Gallery
613.859.0100
jenniferannekelly.com

05 Elisabeth Arbuckle
ACRYLICS & MIXED MEDIA
299 Crichton Street Gallery
613.820.4970
elisabetharbuckle.com

07 Lori Coulter
MIXED MEDIA
73 Vaughan Street, Unit 3
(side entrance on Bertrand)
613.747.6790
loricoulter.ca

08 Sarah Lake
SKYSCAPES
Urban Ottawa Art Gallery
115 Beechwood Avenue
613.862.8774

02 Gordon Harrison SCA AIBA
OIL CANADIAN LANDSCAPES
67 Rideau Terrace
613.746.6853
gordonharrisongallery.com

04 Ariel Lyons
ACRYLICS
11 Durham Private, Unit 103
613.744.8940
arielyons.ca

05 Martha Nixon
MIXED MEDIA, PRINTS & ENCAUSTICS
299 Crichton Street Gallery
613.745.1927
marthanixonartist.smugmug.com

06 Susan Ashbrook
ARTISTIC EXPLORATIONS
255 MacKay Street
613.833.8312
susanashbrook.com

07 Michelle Bishop
CERAMICS
73 Vaughan Street, Unit 3
(side Entrance on Bertrand)
613.299.7660

08 Ronny Ritschel
PHOTOGRAPHY
Urban Ottawa Art Gallery
115 Beechwood Avenue
613.601.104
ronnyritschel.com

03 Josée Robillard
MIXED MEDIA AND PRINTMAKING
26 Ivy Crescent, Unit 1
613.791.1392

05 Mary Pratte
PHOTOGRAPHY
299 Crichton Street Gallery
613.299.0064
thecrichtonstreetgallery.com

05 Louise Tanguay
PHOTOGRAPHY
299 Crichton Street Gallery
819.682.4084
louisetanguayphoto.ca

06 Karen Dyrda
ACRYLIC LANDSCAPES
255 MacKay Street
613.805.3145

08 Darlene Provost
CONTEMPORARY
Urban Ottawa Art Gallery
115 Beechwood Avenue
613.762.8030
darleneprovostart.com

09 Second Cup
1 Springfield Avenue

10 Bridgehead
131 Beechwood Avenue

11 Victoria Island Realties Inc.
119 Beechwood Avenue

THE ARTIST WILL BE PROVIDING LIVE DEMONSTRATIONS

in june 2016 award winning canadian landscape artist gordon harrison spent time in the saguenay region of québec to discover its secret — come and discover how nature and water created its majestic fjord.

studio

of canadian landscape artist gordon harrison

67 rideau terrace, new edinburgh, ottawa

613.746.6853 (off springfield) rain or shine

friday september 9 — noon to 9 pm
saturday and sunday september 10 and 11 — 10 am to 7 pm
saturday and sunday september 17 and 18 — 10 am to 6 pm

wine and cheese

exhibit continues at the gordon harrison gallery,
495 sussex drive, after september 19

view full collection online at
gordon**harrison**gallery.com

les secrets du fjord-du-saguenay collection parc national du fjord-du-saguenay, québec
on the cover: **collection 4** 22h 54w framed $2800 or $235/month for 12 months | top to bottom:
collection 27 46h 46w framed $4500 or $375/month for 12 months | **collection 9** 54h 54w framed $6000
or $500/month for 12 months | **collection 3** 26h 36w framed $2600 or $215 per month for 12 months

les secrets du fjord-du-saguenay, québec, canada
by gordon harrison oil on canvas 48h 54w framed
$5300 framed or $440 per month for 12 months + hst

vernissage of the apprentices

of award-winning canadian landscape artist **gordon harrison**

meet the apprentices and gordon harrison
sunday august 28 from 2-5 pm

règne de la beauté collection 89
saint-sauveur-des-monts, laurentides, québec, canada
oil on canvas 36h 66w framed
$5600 or $465 per month for 12 months + hst

studio

of canadian landscape artist gordon harrison

67 rideau terrace, new edinburgh, ottawa
613.746.6853 (off springfield)

friday june 3 — 11 - 8 pm
saturday and sunday june 4 and 5 — 10 - 7 pm

exhibit of canadian landscapes by gordon harrison

wine and cheese
live music by tim bedner – guitarist, and rene lavoie – saxophonist and flutist

view full collection online at gordonharrisongallery.com

congrats to gordon harrison for best solo artist artist award at new york art expo 2016

rain or shine

premier sourire du printemps collection 1
laurentide québec, canada

oil on canvas 54h 54w framed
$6000 or $500 per month
for 12 months + hst

premier sourire du printemps collection 6
parc de la gatineau, québec, canada
oil on canvas 36h 36w framed
$3200 or $265 per month
for 12 months + hst

on the cover
premier sourire du printemps collection 24
laurentides, québec, canada
oil on canvas framed 54h 78w
$8000 or $665 per month
for 12 months + hst

règne de la beauté collection 89
saint-sauveur-des-monts, laurentides, québec, canada
oil on canvas 36h 66w framed
$5600 or $465 per month for 12 months + hst

a**spring**affair in toronto 2016

friday may 20 — noon to 9 pm
saturday and sunday may 21 and 22 — 11 to 7 pm

exhibit of canadian landscapes by gordon harrison

gordon harrison's canadian landscape paintings from his new spring collection 2016 will be available for sale. gordon will also be painting live in the gardens and home of toronto designer susan gurau

180 hillhurst boulevard, forest hill, toronto
(north of eglinton - avenue road)

gordon harrison's work is also available year-round at the petroff gallery in toronto

reach us at 613-806-6853 during the exhibit

view full collection online at gordon**harrison**gallery.com

congrats to gordon harrison for best solo artist artist award at new york art expo 2016

premier sourire du printemps collection 1
laurentide québec, canada
oil on canvas 54h 54w framed
$6000 or $500 per month
for 12 months + hst

on the cover
premier sourire du printemps collection 24
laurentides, québec, canada
oil on canvas framed 54h 78w
$8000 or $665 per month
for 12 months + hst

the arrival of spring mixed media 30"x 30"x 3"framed
$1600/framed or $265 per month for 6 months +hst

a**spring**affair 2016

"If people did not love one another, I really don't see what use there would be in having any spring." — Victor Hugo, Les Misérables

exhibit wine and cheese meet the artists
friday, may 6 — 5 to 9 pm @ 6:30 pm sharon barr reads us spring poetry
saturday and **sunday, may 7** and **8 — noon to 6 pm**
the artists will be painting live at the gallery
exhibit continues to june 30 495 sussex drive, ottawa

see full collections of the three artists online

gordon**harrison**gallery.com

we deliver worldwide

in the park oil on canvas 54"x 6"x 1"framed
$2800/framed or $400 per month for 12 months +hst

repos de la beauté 8.8 saint-sauveur-des-monts, quebec
oil on canvas 30"x 40"x 1"framed
$3400/or $595 per month for 12 months +hst

Canadian Tulip Festival

Festival canadien des tulipes

The Canadian Tulip Festival is proud to partner with award-winning Canadian landscape artist Gordon Harrison.

Register now to paint one of Gordon Harrison's current spring Canadian landscapes.

gordon**harrison**

new**york** **art**expo 2016

april 14 - 17

pier 94
manhattan, new york

Gordon Harrison with Linda Mariano and Rick Barnett, executives, Redwood Media Group, New York Art Expo, April 14, 2016.

congratulations
gordon**harrison**

on winning the best solo artist award at

new**york**
international
artexpo
2016

canadian
colours
on canvas
grade 5 students
st. mildred's-lightbourn
school
april 3 2016 2-4 pm
art exhibit

les manteaux blancs de l'hiver collection 26, parc de la gatineau, québec
oil on canvas canvas 30h 72h framed 36h 78w
$5300 framed or $400 per month for 12 months +hst

toronto**artist**
project2016
contemporary
artfair

february 18 – 21

better living centre, **exhibition place**, toronto

meet **gordon harrison** and see him paint live

thursday, february 18	5 pm – 10 pm
friday, february 19	11 am – 8 pm
saturday, february 20	11 am – 8 pm
sunday, february 21	11 am – 6 pm

reach us at **613-794-6853** during the exhibit or
by email at **info@gordonharrisongallery.com**
for discounted tickets – go online and enter code TAPEX15

gordon harrison's work is available year round at the gordon harrison canadian landscape galleries in ottawa and saint-sauveur and at petroff gallery in toronto

view all available work at gordon**harrison**gallery.com

worldwide delivery

les manteaux blancs de l'hiver collection 23
parc national du mont-tremblant, laurentides, québec
oil on canvas canvas 30h 72h framed 36h 78w
$6000 framed or $500 per month for 12 months +hst

on the cover **les manteaux blancs de l'hiver collection 34**
parc de la gatineau, québec
oil on canvas canvas 48h 48w framed 54h 54w
$6000 framed or $500 per month for 12 months +hst

2015

les manteaux blancs c'est l'hiver collection 6 *oil on canvas*
the artist's signature appears on the lower right
$4500 framed or $375 per month for 12 months + hst

gordonharrisongallery.com

les manteauxblancs de l'hiver 2015

live holiday music
by renaud-coté-giguère
guitarist-composer
saturday and sunday 1 – 5 pm

join us for mulled wine, hot apple cider and festive treats

meet the artists
friday, december 11 — 5 to 9 pm
saturday and sunday,
december 12 and 13 — noon to 6 pm

exhibit continues until 28 february, 2016

gordonharrison canadianlandscapegallery
495 sussex drive, ottawa 613.746.6853

we deliver worldwide

dance 2 *wall media* (*acrylic*) *canvas* 60x36x
limited edition 12000 *available* $450 per month for 12 months plus hst

notre chien c'est le plus beau *oil on canvas canvas* 40h 20w
limited edition 4000 *available* $1500 per month for 12 months + hst

gift certificates available

calendar $25

les manteauxblancs de l'hiver

gordonharrison
one of a kind
christmas show 2015
november 26 to december 6
direct energy building
exhibition place toronto

exhibition
gordonharrison
in toronto
november 1 - 30
petroff
gallery
1016 eglinton avenue west, toronto

fall
rhapsody
2015
vip dinner and wine event
launch of new fall collection
reserve now
thursday, october 1 at 6 pm
les fougères, chelsea, qc

grande**ouverture**

artistes-galeristes
de l'avenue de la gare

musique – vin – fromage

samedi le 10 octobre à 16 h

cérémonie d'ouverture avec Monsieur Jacques Gariépy, maire de Saint-Sauveur; Monsieur Pierre Urquhart, directeur général de la Chambre de commerce et de tourisme de la Vallée de Saint-Sauveur; Madame Hélène David, Ministre de la Culture et des Communications, Gouvernement du Québec; Madame Diane Leblond, Directrice générale, Tourisme Laurentides; Dr Champlain Charest, un ardent supporteur des arts et ancien propriétaire du Bistro à Champlain; et les quatre artistes-galeristes, Gordon Harrison, Pauline Paquin, Robert Leclerc et Marie-Andrée Béliveau.

official**opening**

artists-gallerists
on avenue de la gare

music – wine – cheese

saturday october 10 at 4pm

opening ceremony with Mr Jacques Gariépy, Mayor of Saint-Sauveur; Mr Pierre Urquhart, Director General, Saint-Sauveur Valley Chamber of Commerce; Madame Hélène David, Minister of Culture and Communications, Government of Québec; Madame Diane Leblond, General Manager, Tourisme Laurentides; Dr Champlain Charest, strong supporter of the arts and former owner of Bistro a Champlain; and the four artists-gallerists, Gordon Harrison, Pauline Paquin, Robert Leclerc and Marie-Andrée Béliveau.

gordon**harrison**gallery.com pauline**paquin**.com robert**leclerc**.ws

9 10 11 octobre

31 32 avenue de la gare saint-sauveur

9 10 11 octobre

31 32 avenue de la gare saint-sauveur

seaside poetry from atlantic canada collection 1
oil on canvas, canvas board, oil on canvas, canvas, 30h x 2w, framed 30h x 36w
$4100 (consists of 5 $40 per month for 2 months, $20

studio
of canadian landscape artist gordon harrison

67 rideau terrace, new edinburgh, ottawa
613.746.6853 (off springfield)

friday **september 11** | noon – 9 pm
saturday and sunday **september 12 and 13** | 10 am – 7 pm

rain or shine

In June 2015, I went back to Atlantic Canada to hear and feel the poetry offered by its sea, fishing dories, harbours and unique landscapes. I was back revisiting this beautiful region of Canada years later. The towns may have changed a bit but the sea still tells the same story — that of tranquility, beauty and endless horizon. How I missed it.
— Gordon Harrison

seaside poetry from atlantic canada collection 2
oil on canvas, canvas board, oil on canvas, canvas, 20h 16w, framed 26h 22w
$3500 (consists of 5 $35 per month for 2 months, $1

seaside poetry from atlantic canada collection 11
oil on canvas, canvas board, oil on canvas, canvas, 30h x 2w, framed 30h x 36w
$4000 (consists of 5 $40 per month for 2 months, $20

fall rhapsody 2015 — vip dinner event at les fougères restaurant in old chelsea. reserve your tickets now for **thursday october 1**. $130 includes wine tasting, taxes and gratuities. limited to 60 people. $130 credit redeemable towards a painting.

artist bed and breakfast in the laurentians
reserve your fall and winter stay. gift certificates available.

one-on-one, one day master coaching session
book your day. $500.

3 days art retreats in the laurentians
book now for 2016 — february, july, august or october.

2 days art retreats in ottawa
book now for february or october 2016.

gift certificates available

worldwide shipping

gordonharrisongalleryc.com

seaside poetry from atlantic canada collection 14
oil on canvas, canvas board, oil on canvas, canvas, 30h x 2w, framed 30h x 36w
$3900 (consists of $325 per month for 12 months, $1

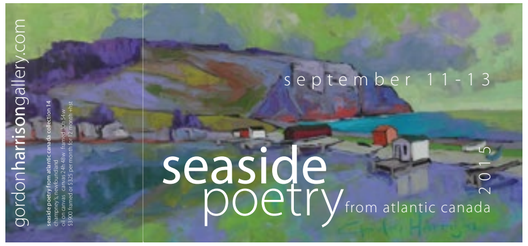

july 31 - august 2, 2015

la farandole des arts 2015

mont-gabriel, sainte-adèle, quebec

studio

of canadian landscape artist gordon harrison

67 rideau terrace, new edinburgh, ottawa
613.746.6853 (off springfield)

friday **june 5** | noon – 9 pm
saturday and sunday **june 6 and 7** | 10 – 7 pm

enjoy wine, appetizers and live music from
christian vachon, violin, and greg weeks, cello

rain or shine

DOORS OPEN OTTAWA
PORTES OUVERTES

gordon**harrison**gallery.com

may 9 – 17

canadian tulip festival

major’s hill park – ottawa, on

a spring
affair
2015
may 1 - june 30
harrison
jenkins
sacha
butters
verlaeckt
clark

march 25 - 29, 2015

one of a kind spring show

toronto exhibition place

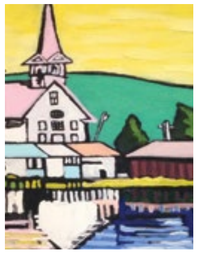

march 13–20 2015

23brushes 46hands

one voice…

gordonharrison

In 2012 and 2013, Gordon Harrison and his partner Gallerist Phil Émond offered a unique experience to people in their community who had painted with Gordon Harrison: exhibits showcasing the talent of these apprentices, allowing them to experience life as an artist, to exhibit and sell their Canadian landscapes in a gallery. We are proud to repeat this wonderful experience in 2015.

> *"Being one of Gordon's apprentices has been an amazing and uplifting experience. I would have never imagined that two of my paintings would be hung in a prestigious art gallery. To be coached and to paint alongside with Gordon was a wonderfully eye opening and rewarding experience."*
>
> *— Carole Pinard, Apprentice, Ottawa*

torontoartist
projects2015
contemporary
artfair

february 19 – 22

better living centre, **exhibition place**, toronto

meet **gordon harrison** and see him paint live

thursday, february 19	5 pm – 10 pm
friday, february 20	11 am – 8 pm
saturday, february 21	11 am – 8 pm
sunday, february 22	11 am – 6 pm

reach us at **613-794-6853** during the exhibit or
by email at **info@gordonharrisongallery.com**
for discounted tickets – go online and enter code TAPEX15

on the cover **règne de la beauté collection 37**
laurentides, quebec canvas 48h 72 w framed 54h 78 w
$8000 framed or $665 per month for 12 months +hst

january 31 - february 8

art auction - gordon harrison
art inspiration journey

students from
ottawa montessori School

2014

oneofakind
christmas show
toronto
december 12 - 14 - 2014

gordonharrison
marthamarkowsky
bhatboy
winter
friends

october 30 - november 27, 2014

petroff gallery. toronto. ontario.

fall
rhapsody
2014
october 2 VIP event – les fougères
contact the gallery to reserve
october 3 – november 30
october 10 –12 – meet the artists
gordonharrison
canadian landscape gallery

gordon harrison village du québec 27 laurentians, québec
oil on canvas canvas 12h36w framed 18h42w $1700 or $285 per month for 6 months + hst

24th edition of symposium

rêves d'automne 2014

rue à peindre
baie saint-paul, charlevoix, québec

meet gordon harrison
september 26 - 28

4 ambroise-fafard street
baie-saint-paul, charlevoix, québec

TRACES symposium 2014

september 5 – 7

144, route 309
l'ange-gardien - outaouais - québec

gordon**harrison**gallery
613 746 6853 info@gordonharrisongallery.com

495 Sussex Drive
Ottawa ON K1N 6Z5

sapphire lakes and jack pine ridges

A NEW EXHIBITION OF GORDON HARRISON'S
SUMMER TRIP TO KILLARNEY AND GEORGIAN BAY

september 19 – 21
vernissage at the gordon harrison studio
67 rideau terrace, ottawa (off springfield in new edinburgh)
wine and cheese
friday noon – 9pm saturday and sunday 11am – 7pm

september 23 – october 31
exhibit continues at the
gordon harrison canadian landscape gallery
495 sussex drive, ottawa

gordon**harrison**gallery.com

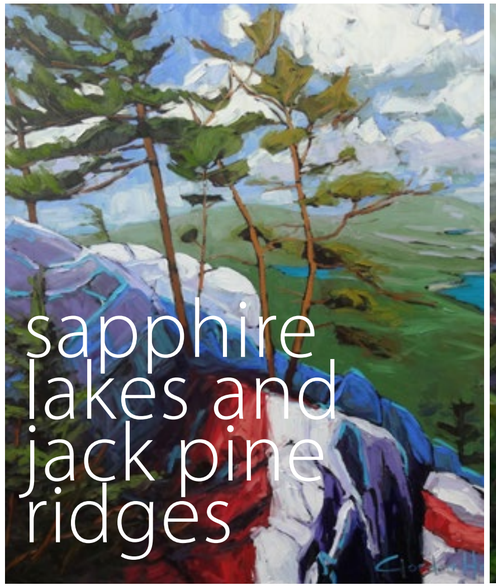

june 30 - september 2014

6e exposition estivale – clins d'œil

d'été - à l'atelier de l'artiste
des laurentides

12th annual
garden exhibit
june 6 - 8 2014
artist studio in ottawa 67 rideau terrace
gordon harrison

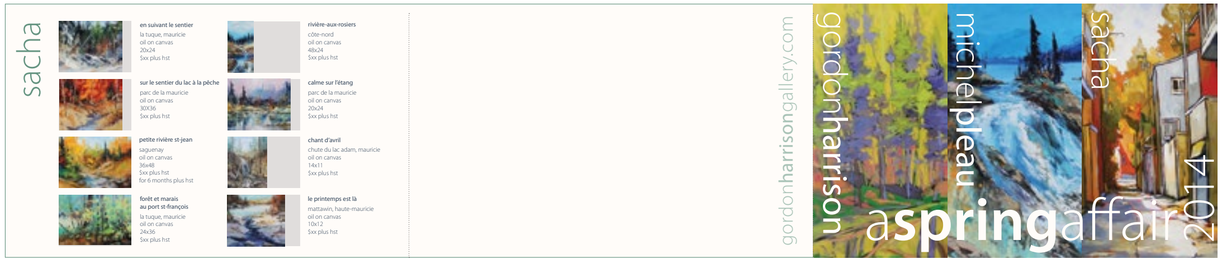

this one isn't a final

april 10–13, 2014
gordonharrison
torontoartexpo

2013

les
manteaux
blancs
de l'hiver
2013

one of a kind
christmas show
toronto 2013

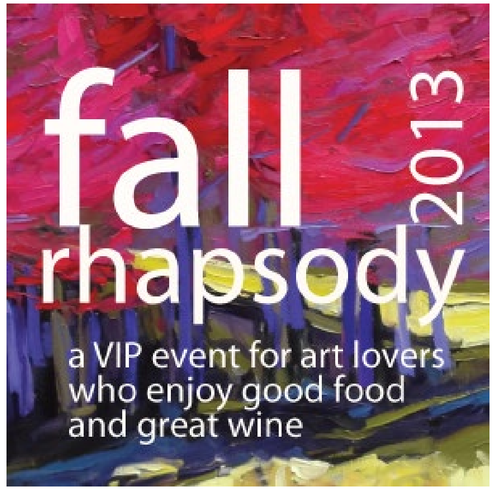
fall
rhapsody
2013
a VIP event for art lovers
who enjoy good food
and great wine

exhibits

gordon harrison
in toronto

starting november 2 | petroff gallery
1016 eglinton avenue west, toronto

meet gordon harrison
thursday, november 14 | 5 to 9 pm – artist talk at 6:30 pm

friday, november 15 and saturday and sunday, november 16 and 17 –
gordon harrison will be painting live at the gallery

november 28 - december 3 | one of a kind christmas show 2013
direct energy building, exhibition place, toronto

2014 calendars by the artist available on sale

gordonharrisongallery.com

SEE WHAT IS HAPPENING IN OTTAWA...

NUIT BLANCHE

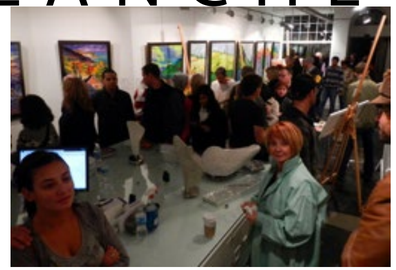

MEET THE ARTISTS AND SEE THEM AT WORK

SATURDAY, SEPTEMBER 21 FROM 7 PM TO 2 AM

gordon**harrison**gallery

495 SUSSEX DRIVE 613.746.6853

11th annual
garden
exhibit
2013

may 1–9
16 brushes
32 hands
and one voice…
gordon harrison

friday march 29 from 4 - 9 pm
saturday and sunday
march 30 - 31 from 10 - 7 pm

exhibit
of **new collections**
at the **artist's studio**

peupliers de piedmont randonnée de montagne
la magie de l'hiver wentworth north
rêves d'automne sand dune view from pine
point lake house vue du massif

wine and cheese

81 john street, ottawa
(off sussex drive – east of king edward avenue)
613.746.6853

PARTENAIRE
BAL DE NEIGE WINTERLUDE
PARTNER

saturday and sunday
february 9, 10, 16, 23 and 24
10 – 6 pm

sit back and watch artist gordon harrison paint winterscapes of the national capital region live in his gallery while enjoying hot apple cider or hot chocolate

gordon harrison gallery
495 promenade sussex drive, ottawa

2012

the twelve days of winter

gordon harrison gallery

fall rhapsody exhibit

gordon harrison gallery

september 13 – 16, 2012

les grands peintres de charlevoix

september 20 - 23

exhibit continues until november 30

Meet Gordon Harrison and three great painters from the Charlevoix region and discover the colors of the Charlevoix region, one of the prettiest regions of Quebec highly known for its great painters including René Richard, Bruno Coté and Marc-Aurèle Fortin. The vernissage is also part of Nuit Blanche — the very first sleepless art night across Ottawa and the gallery will be open until 4 am. All paintings can be viewed online at www.gordonharrisongallery.com. Also featuring photography work by Michael Toole as part of *X Ottawa Photography Festival*. Meet Michael during the vernissage.

thursday 5 - 9 pm
friday 5 - 9 pm
saturday 10 am - 4 am sunday

gordon harrison gallery
495 sussex drive, ottawa
613.746.6853 info@gordonharrisongallery.com

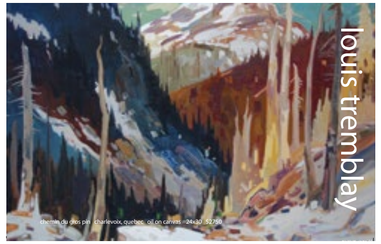

gordonharrisongallery.com

gordon harrison, *the colours of canada*, book signing

Full colour, hardcover book featuring the journey of the artist, his studio in ottawa and the laurentians, bed and breakfast, memories from people he met on his travels across Canada and more than 400 paintings from private collectors of work by Canadian Landscape Artist Gordon Harrison, $100 plus HST.

book and calendar available at the following locations: **Ottawa**: Gordon Harrison Gallery, National Gallery of Canada, Books on Beechwood; **Old Chelsea**: Les Fougères; **Toronto**: Petroff Gallery; **Laurentians**: Gordon Harrison's studio.

delivery – world-wide shipping services available for all paintings, books and calendars.

payment plan – interest free payment plan over a 6 to 12 month period available for all paintings and sculptures.

gordon harrison, 2013 calendar has arrived!

Canadian landscape artist Gordon Harrison offers his clients a collection of oil paintings from his private collectors in his 2013 calendar.

The 2013 calendar is offered in a format 18W x 13.75 H. $25 plus HST.

gordon harrison gallery

495 sussex drive, ottawa ON K1N 6Z5 | 613.746.6853 | info@gordonharrisongallery.com

gordon harrison studios

ottawa 81 john street, new edinburgh, ottawa ON K1M 1N3
laurentians 96, chemin du lac-violon, sainte-marguerite-du-lac-masson QC J0T 1L0 | 450.228.2539

On the cover: la magie du panoramas 7 · charlevoix, québec · oil on canvas · 24x48 · $3850

24 • 25 • 26 august 2012
5th Edition
Farandole
des Arts Visuels
Sainte-Marguerite-du-Lac-Masson

10th annual
garden
exhibit
may 31 - jun 3
artist studio
81 john st
off sussex drive
613.746.6853
gordonharrisongallery.com

gordon harrison

charlevoix

entre fleuve et montagne

april 12 - 15

artist studio

81 john street

off sussex drive

613.746.6853

gordonharrisongallery.com

beth mackay
lookout point at rocklifte
oil on canvas 24X24 $400

carole pinard
tom's favourite landscape
oil on canvas 10X12 $350

carole pinard
vacances en bâteau-maison,
deux rivieres
oil on canvas 10X20 $350

cheryl casey
along the north shore 1
oil on canvas 20X20 $350

cheryl casey
along the north shore 2
oil on canvas 20X20 $350

cindy babyn
canoeing in algonquin park
chalk and pastel 14X17 $350

cindy babyn
spectacular lookout II
chalk and pastel 14X17 $350

darlene provost
reflections on dam lake
oil on canvas 48X48 $1200

darlene provost
cottages of dam lake
oil on canvas 12X48 $400

david casey
mcgregor lake spring thaw
oil on canvas 20X20 $450

david casey
gatineau park on the rocks
oil on canvas 20X20 $450

denise pregent
le marais
oil on canvas 40X30 $675

denise pregent
chaleur acadienne
oil on canvas 30X36 $650

denise pelletier
splendeurs de charlevoix
pastel sur papier 16X24 $400

denise pelletier
printemps, laurentides
acrylic on canvas 16X20 $475

elisabeth arbuckle
trees in winter masked
mixed media 20X30 $650

elisabeth arbuckle
jack pine trail
oil on canvas 20X16 $350

glen mckenzie
petewawa gorges
oil on canvas 12X16 $350

glen mckenzie
unwoven II
oil on canvas 24X36 $400

hélène merritt
wherever we go
oil on canvas 36X12 $400

ingrid mccarthy
no. 1 - black carnation
watercolour, iridescent medium
and gold leaf 25X18 $495

ingrid mccarthy
no. 2 - white carnation
watercolour, iridescent medium
and gold leaf 25X18 $495

jenny pearson-millar
high summer lac-supérieur, QC
oil on canvas 12X12 $350

jenny pearson-millar
late september afternoon,
mont-éléphant
oil on canvas 24X36 $475

john theoret
blossoms in the backyard
oil on canvas 24X24 $400

john theoret
sumac
acrylic on canvas 30X72 $600

kathryn haydar
winter layers
oil on canvas 36X12 $400

kathryn haydar
patchwork reflections
oil on canvas 48X12 $400

linda bergeron baril
douce campagne, baie st-paul
oil on canvas 24X36 $700

louise moreau
plaisirs d'été, kamouraska
oil on canvas 16X20 $400

louise moreau
bonheurs d'automne,
st-denis-sur-mer
oil on canvas 24X36 $450

lynda shaw
algonquin shores 1
oil on canvas 36X12 $375

lynda shaw
fall colours in gatineau park
oil on canvas 30X40 $550

maria cibischino
autumn birches
oil on canvas 16X48 $500

maria cibischino
summer reflections
oil on canvas 36X40 $800

marie-france lecuyer
mon automne
oil on canvas 30X30 $500

marie-france lecuyer
ma tuilipe avec gordon
oil on canvas 30X30 $500

mary-ann quist
white birches
watercolour 11X13.5 $350

mary-ann quist
serenity
watercolour 11X13.5 $350

nancy dagenais-elliott
osprey tree in the ottawa river
acrylic on canvas 36X12 $500

nancy dagenais-elliott
hidden meadow
acrylic on canvas 24X30 $650

patricia kirby
crabapple tree in bloom
watercolour 22X28 $400

shelley lacroix
la debacle du lac meech
oil on canvas 36X36 $500

shelley lacroix
le bruissement des
bosquets de bouleaux
oil on canvas 36X12 $400

sylvie grenier
autumn blues
acrylic on canvas 18X18 $350

sylvie grenier
stillness
acrylic on canvas 22X28 $400

trish stone
white lake field in blue
oil on canvas 22X28 $450

vera maamari
the river
oil on canvas 14X14 $350

vera maamari
the forest
oil on canvas 20X16 $350

gordonharrisongallery.com

the gallery proudly presents an

exhibition of landscapes

by the apprentices of Canadian landscape artist Gordon Harrison

over the last two years, Gordon has coached over 100 people in our community

meet the 26 artists

friday, april 27, 5-9 pm
music by Karen Kang, Cellist and Paul Casey, Violist

saturday and sunday, april 28-29, noon - 6pm
wine and cheese

exhibit continues until may 6

Beth Mackay
Carole Pinard
Cheryl Casey
Cindy Babyn
Darlene Provost
David Casey
Denise Pregent
Denise Pelletier
Elisabeth Arbuckle
Glen McKenzie
Hélène Merritt
Ingrid McCarthy
Jenny Pearson-Millar
John Theoret
Kathryn Haydar
Linda Bergeron Baril
Louise Moreau
Lynda Shaw
Maria Cibischino
Marie-France Lécuyer
Mary-Ann Quist
Nancy Dagenais-Elliott
Patricia Kirby
Shelley Lacroix
Sylvie Grenier
Vera Maamari

Paintings priced from $350-$1200. All proceeds go directly to the artists and a 5% donation to H'Art of Ottawa, a unique and innovative art studio where through the common language of art and self-expression, artists with developmental disabilities contribute to the community and the cultural life of Ottawa.

painting coaching at the artist's studio in ottawa and the laurentians

Whether you are looking for coaching as an artist, are a budding artist and wish to learn more, or desire to have the experience of creating a personal piece of art even if you have never painted, Gordon offers you a unique opportunity. Join the artist on weekdays or weekends at his studio in New Edinburgh in Ottawa as well as Pine Point Lake House, the artist's studio in Ste-Marguerite-du-Lac-Masson in the Laurentians and paint your favourite landscape. The artist will paint the very same scene as you and will take you through each step of his creation process, from sketching to painting the scene.

one-on-one day session $375 for a day. Includes all supplies and lunch. You leave with your art work.

10 week class sessions in ottawa Join a small group at the artist's studio in ottawa and paint once a week for a three hour session. Sessions offered in spring, fall and winter. $600 plus supplies.

one week art retreat in the laurentians The artist offers a one week painting coaching experience at his Laurentian residence in July and August. This retreat includes sketching and painting outdoors, accommodations, meals, entertainment and a vernissage of your work. A wonderful relaxing opportunity whether you have never painted or are a professional artist. $1000 - $1600 per person based on type of accommodations.

Darlene Provost Cottages of Dam Lake oil on canvas 12X48 $400

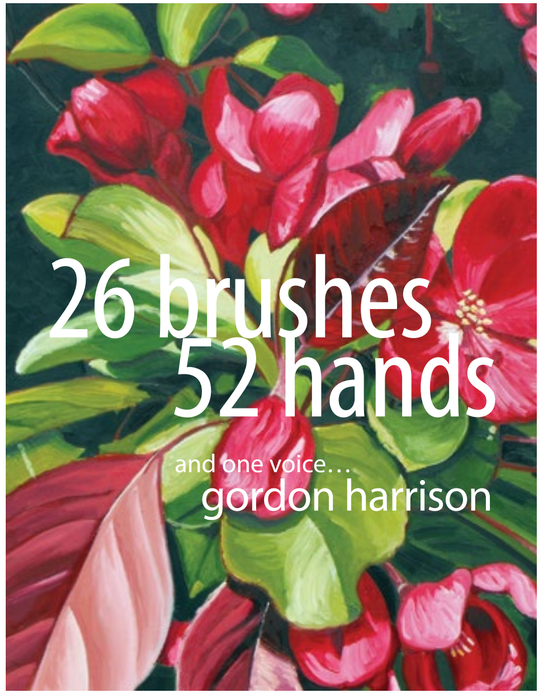

gordon harrison
charlevoix
entre fleuve et montagne
april 12-15

gordon harrison
at toronto
art expo
april 19–22, 2012

winterlud'art

meet the artists, the musicians, the tea doctor
and view a new winterludart collection

gordonharrisongallery.com

friday, february 17 5 – 9 pm

6:45 pm	Tina Fedeski, Executive Director, *The Leading Note Foundation*
6:55 pm	Sharon Frances, owner, Tea and Ginseng
7:00 pm	Official launch of **art auction** of oil paintings by Ashbury School grade 6 students who participated in the *Gordon Harrison Art Inspiration Journey 2012*.
	Opening remarks by Elizabeth Arbuckle, Ashbury College.
	Register your bids. Maximum bid $100
7:10 pm	Artist talks – Peter Colbert, Angela Verlaeckt Clark and Gordon Harrison

saturday and sunday, february 18 – 19 noon – 6 pm

Artists and musicians will be here to meet you

Donations will go to *The Leading Note Foundation*

exhibit continues until march 30

The Leading Note Foundation's *OrKidstra* Youth Music Program

a social development initiative created in 2007 to bring the joys and challenges of music-making to children in under-served areas of Ottawa. With 200 children from over 24 linguistic backgrounds, *OrKidstra* is far more than a music program – it is a way to empower children and build community through the universal language of music. *OrKidstra* is funded entirely by grants and support from the community. Donations will be accepted during the show and receipts issued.
www.leadingnotefoundation.org

Tea and Ginseng

Formerly located in the Glebe, Sharon Frances now operates an on-line store offering over 120 types of Tea, a variety of Korean Red Ginseng, as well as a discerning selection of urban and traditional tea wares. Tea will be served during the show and available for sale. Promoting the "Way of Tea", Harmony, Respect, Purity and Tranquility. **www.teaandginseng.com**

Winterlude

Canada's Capital Region: Canadian, just like you
www.canadascapital.gc.ca/celebrate/winterlude

gordon harrison gallery

495 sussex drive, ottawa, ON K1N 6Z5 | 613.746.6853
info@gordonharrisongallery.com gordonharrisongallery.com

2011

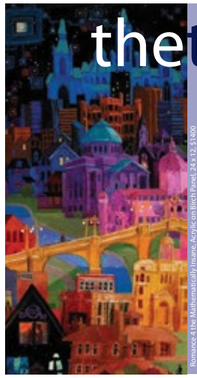

Romance 4 the Mathematically Insane, Acrylic on Birch Panel, 24 x 12, $1400

thetwelvedaysofwinter

The Gordon Harrison Gallery
is proud to present Bhat Boy
and his whimsical collection
of Ottawa cityscapes

Winterlude
acrylic on canvas
12 x 12
$850

Partly Cloudy
with a 20%
Chance of Showers
acrylic on canvas
12 x 12
$850

visit artists' collections online

gordonharrison bhatboy

Friday, December 10, 5 - 9 pm
Artist talk at 7 pm
The artists will introduce their winter collections
RSVP to gallery

Meet the artists on Saturday and Sunday,
December 11-12 / 2-5 pm

Exhibit continues to March 31, 2011

gordon harrison gallery
495 Sussex Drive, Ottawa ON K1N 6Z5
613.746.6853

Door prizes, mulled wine and appetizers
Gift certificates available

gordonharrisongallery.com

Rockcliffe in Winter
acrylic on birch panel, 24 x 36
$5000

In Like A Lamb
acrylic on canvas, 16 x 20
$1500

Down Horizontal
Town
acrylic on birch
panel, 16 x 12
$1000

Cubic Capital
acrylic and graphite
on birch panel
9 x 12
$750

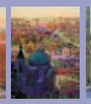

Summer Morning
acrylic and graphite
on birch panel
16 x 12
$1000

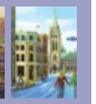

Canada's Four
Corners
acrylic on canvas
12 x 9
$750

Village québécois 5
oil on canvas, 24 x 12
$1100

Village québécois 4
oil on canvas, 20 x 10
$875

Lone Pine
on Blueberry Island 1
oil on canvas, 24 x 12
$1100

Lone Pine
on Blueberry Island 2
oil on canvas, 24 x 12
$1100

Rockcliffe Winterscape 2
oil on canvas, 30 x 30
$3200

View to the Hill 2
oil on canvas, 20 x 24
$1750

The Narrows on Blueberry Island 2
oil on canvas, 24 x 24
$2200

gordon harrison gallery
495 Sussex Drive
Ottawa ON K1N 6Z5

On the cover: Rockcliffe Winterscape 1, oil on canvas, 60 x 60, $7000
At right: Village québécois 1, oil on canvas, 30 x 10, $1250

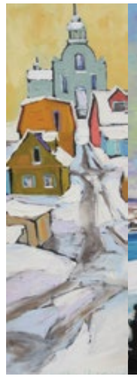

thetwelvedays ofwinter

dec10/2010-mar31/2011

gordon harrison gallery

gordonharrisongallery.com

On the cover: **light and lyric tree series 48 36X48**
$3200 or $235 per month for 12 months + HST

mandala tree
series 43 24X24
$950 or $160 per month
for six months + HST

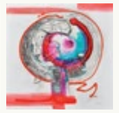

plum tree series 40
30X30
$1600 or $250 per month
for six months + HST

plum tree series 39
30X30
$1600 or $250 per month
for six months + HST

leaf waving tree series 41
36X48
$3200 or $235 per month
for 12 months + HST

canadian landscapes
gordon harrison
gallery

495 sussex drive,
byward market, ottawa,
ON K1N 6Z5 | 613-746-6853
gordonharrisongallery.com

gordon harrison
vernissage
de paysages
des laurentides
laurentian
landscapes
atelier de l'artiste | artist studio
laurentides | laurentians
28 juillet au 7 août
july 28 to august 7

clockwise from left: pine point 8 60X30 $5000 | prairies 3 48X48 $4400 | harvest gold 4 24X48 $3900
opposite: daviault's autumn 60X60 $7000
on the cover: red glory 60X60 $7000

gordon harrison and doors open ottawa 2011

invite you to the artist's studio to view
this heritage setting and the artist's new
exhibition of Canadian landscape paintings.

please join the artist for the

9th annual garden exhibit

friday, june 3	12 - 9 pm
saturday, june 4	10 - 6 pm
sunday, june 5	10 - 6 pm

gordon harrison studio
81 john street (new edinburgh)
(off sussex drive, two streets east of king edward street)
613.746.6853

also featuring glass artwork by catherine vamvakas-lay
live chamber music by brawn classical music ensemble

gordonharrisongallery.com

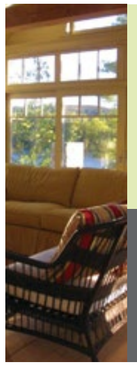

pine point lake house
laurentian getaway

Experience a different bed and breakfast – in luxury and comfort – in the private residence and studio of the artist and his partner, Phil Emond.

Supplement your stay with a painting coaching session with the artist.

Pine Point lake house is located on Lac-des-Iles in Ste-Marguerite-du-Lac-Masson — a 25 minute drive from St-Sauveur and 45 minute drive to Mont-Tremblant.

$275 per night for two people including breakfast.
Two night minimum stay on weekends.

2012 gordon harrison gallery calendars
– 100 advanced copies are now available.

blank greeting cards by the artist are now available
– 10 cards for $30.

painting coaching session available at the artist's studio in Ottawa and the Laurentians. $375, includes supplies and lunch.

gift certificates

gallery available to book your own event.

payment plan – purchase a painting with a 6 - 12 month interest free plan.

gordonharrisongallery.com

gallery hours

Wednesday, 10 - 6
Thursday and Friday, 10 - 8
Saturday and Sunday, 10 - 6

studio hours and viewing outside gallery hours by appointment.

mailing list Leave us your coordinates to receive invitations and gallery updates.

consult website for locations outside ottawa.

canadian landscapes
gordon harrison gallery
495 Sussex Dr., ByWard Market
Ottawa, ON K1N 6Z5
613.746.6853
info@gordonharrisongallery.com

more gallery artists

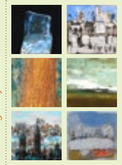

Clockwise from top left: Catherine Vamvakas Lay; Colum d'Omellas Levine; Peter Colbert; Margit Hideg; Bhat Boy; Patricia Kirby.

harrison studios

ottawa
81 John Street, New Edinburgh,
Ottawa ON K1M 1N3

laurentians
90 chemin du Lac-Violon,
Sainte-Marguerite-du-Lac-Masson,
QC J0T 1L0
(25 minutes drive from Saint-Sauveur)

the colours of canada

Canadian landscape artist Gordon Harrison shares his journey as an artist, his inspiration and his passion for Canadian landscapes.

wednesday, september 14, 2011
10:15 am (40 minutes)

auditorium of the national gallery of canada | sussex drive, ottawa

9:30 background instrumental music on piano and guitar by lynch and fine

admission $5. no reservation.

VOLUNTEERS' CIRCLE · CERCLE DES BÉNÉVOLES ·
NATIONAL GALLERY OF CANADA

canadian landscapes
gordon harrison
gallery

on the cover: pine point collection 60X90 $9000

metro toronto art expo

255 front street west

thursday 6 – 10 | friday 12 – 9 (opening night)
saturday 10 – 7 | sunday 11 – 6

contact the gallery to receive complementary tickets for opening night

artist's work also available in
toronto – petroff gallery – 1012 eglington west
oakville – in2art gallery – 136 church street
port carling – muskoka classics – 99 maple street

canadian landscapes
gordon harrison
gallery

495 Sussex Drive, ByWard Market,
Ottawa, ON K1N 6Z5
613.746.6853
info@gordonharrisongallery.com

pine point collection
60X30 $5000

harvest gold collection
48X60 $6500

prairie collection
48X48 $5500

panorama de bouleaux collection
24X48 $3900

To view the full collection of paintings, please visit our website
www.gordonharrisongallery.com

2010

canadian landscapes
gordon harrison
gallery

Rockcliffe Winterscape 2, Ottawa
30X30, $3200

exhibit update

Gordon Harrison at
One of a Kind Christmas Show and Sale 2010

TORONTO

Thursday, November 25
to Sunday, December 5, 2010

Weekdays and Saturday
10am-9pm, Sunday 10am-6pm

Booth N-22

Direct Energy Centre,
Exhibition Place

100 Princes' Blvd.,
Toronto ON Canada

now open
Visit the
Gordon Harrison Gallery—
the gallery of
Canadian landscapes—
in its new home
official opening
Invitations will be forwarded to our clients to attend our official gala opening on Friday, October 22 from 6 to 9 pm. Meet our artists that evening as well as on Saturday and Sunday, October 23 and 24 from 11 am to 5 pm: Gordon Harrison, Peter Colbert, Césan d'Ornellas Levine, Patricia Kirby and Catherine Vamvakas Lay.
495 Sussex Drive, ByWard Market, Ottawa
613.746.6853 | gordonharrisongallery.com
GALLERY HOURS: Wednesday, 11 – 6 Thursday & Friday, 11 – 8 Saturday & Sunday, 11 – 5
friday evening
RESERVE NOW for Friday Evening with Canadian landscape artist, Gordon Harrison, on Friday, September 3rd at 6 pm (ends at 8 pm). Over wine and cheese, Gordon Harrison shares his journey as an artist, his passion for Canadian landscapes and discusses his current collection. Reservation required.
Gordon Harrison will be painting on site at the gallery on Saturdays. September 11 and 18 and October 2.
Gallery space is available for rent to host your personal and corporate events.
Art brings memories.
Art is inspiring.
If art brings you strong emotions,
don't let it go, add it your collection.
A collection tells a story of life.

Gordon Harrison
exhibiting at
La Farandole des arts visuels
Sainte-Marguerite-du-lac-Masson
City Hall, 414, rue du Baron-Louis-Empain
Sainte-Marguerite-du-lac-Masson
450.228.2543
August 19 - 21
Thurs. 1 - 8 pm | Fri. to Sun. 10 - 5 pm
gordonharrisongallery.com
4e ÉDITION
19
20
21
22
AO
ÛT
2010
Farandole
des Arts Visuels
Sainte-Marguerite-du-Lac-Masson
Nous vous invitons à venir admirer les œuvres de plus de 65 artistes de plusieurs régions du Québec et de médiums variés, dans 5 sites d'expositions situés à Sainte-Marguerite-du-Lac-Masson.

2009

Born in Montréal, Gordon Harrison showed an interest in art at an early age. Enthralled by the natural world surrounding him, he followed his passion choosing to study Landscape Architecture at the University of Toronto.

Mainly self-taught, Gordon has studied at the Ottawa School of Art and was highly influenced by one of Canada's foremost artists, Québec's Jean-René Richard (1895-1982). He produces impressive collections of Canadian landscapes from his travels across Canada. He is also often commissioned by clients to put their most memorable views on canvas. Gordon paints both in his studios, and at his country home in the Laurentians.

Gordon's work is described as a "celebration of colour." His bold use of colour, his unique skies and picturesque destinations evoke an emotional response from the viewer as he creates a mood in each painting. His uninhibited use of colour and the Canadian landscape as his chosen subject matter often compare his work to the Group of Seven; yet he maintains his very own unique style.

"I refer to my art as 'Impressionism-Realism': my brush strokes are broad, loose and intense, yet my subject matter remains clear."

Gordon Harrison finds inspiration and colour in Canadian landscapes that he discovers through his travels across Canada and shares his experiences in the expression of his art. **He has a passion for the beauty Canada offers in its forested landscapes, rocky shorelines, sweeping valleys and enchanting communities.** He uses these destinations as his inspiration, recreating them through his own vision.

"Having my work exhibited in my own Gallery, at the McMichael Canadian Art Gallery, in international art fairs, as well as other fine art galleries across Canada is an honour. Knowing that my work is part of our Canadian culture and heritage and is viewed and collected across the world gives me a great feeling of accomplishment as a Canadian artist."

Spirit of Muskoka

Exhibition of oil paintings by
Canadian Landscape Artist Gordon Harrison

***Spirit-of-Place, Muskoka Then and Now* book signing**

Gordon Harrison's Muskoka collection of Canadian landscape oil paintings will also be featured in a new book, *Spirit Of Place, Muskoka Then & Now*, by photographer John McQuarrie.

Meet the Artists

Friday, July 9 12 – 6 p.m.
Saturday, July 10 and
Sunday, July 11 10 – 4 p.m.

Muskoka Boat and Heritage Centre

109 Harvie Street, Gravenhurst
705.687.3412

Work also available at
Ryan Fine Art Gallery in Port Carling

On the cover: Muskoka Northbound, 40X48, Bala, Muskoka Region, Ontario, $5000

Muskoka Heritage, Muskoka, Ontario, 14x18, $1100

Lake Joseph Sig, Lake Joseph, Muskoka, Ontario, 36X48, $5000

Bent River Falls, Rosseau, Muskoka, Ontario, 32X40, $4000.

Shimmering Lake Tour, Muskoka Lakes, Ontario, 32X40, $4000

Autumn Inlet, Muskoka Bay, 40X40, $4000

Loon Point, Muskoka Lakes, Ontario, 40X40, $4000

St. John the Baptist, Lake Rosseau, Ontario, 40x20, $3200

Swiftly Passing Clouds, Muskoka, Ontario, 24X24, $2200

Muskoka Run, Muskoka, Ontario, 36x48, $5000

GORDON HARRISON, CANADIAN LANDSCAPES BOOK
Journey with artist Gordon Harrison and experience his passionate style in his 160 page hardcover book featuring 92 Canadian Landscape paintings from his travels across Canada. Price: $75 a copy. Available at the National Gallery of Canada, Gordon Harrison Gallery and Books on Beechwood.

PRIVATE COLLECTIONS
His paintings hang in private collections in the United States, Germany, England, Scotland, Netherlands, Kenya, Tanzania, the Caribbean, Singapore, Australia and across Canada. His works have been purchased by the Canadian Government, embassies, art galleries, municipal governments, large corporations and many private collectors.

SHOWS AND EXHIBITIONS
Gordon's work has been exhibited in solo exhibitions in art galleries across Canada including: Michael Gibson Gallery, Petroff Gallery, National Capital Rideau Club, Muskoka Heritage and Boat Centre, Arcadia Gallery, IPO Gallery, Lane Galleries, Christin Galleries, Jack Pine Gallery, Koyman Galleries, Marbo Gallery of Fine Arts, Gallery Perth, Art in the Village, Gecko Gallery as well at his studios in New Edinburgh, the Laurentians and at the Gordon Harrison Gallery in the ByWard Market, Ottawa.

Gordon's work has also been part of our Canadian culture via McMichael Canadian Art Gallery, International Artexpo New York, Toronto Art Expo, Festival international Expo Art, Vieux Port de Montréal, the National Capital Fine Arts Festival, Doors Open Ontario, National Arts Centre, the City of Ottawa Mayor's Art Festival, Merrickville Landscape and Wildlife Show, Ottawa Art Association Fall Show, Canadian Tulip Festival, Art on Ice, Winterlude, Colour the Canal Art Tour, Canadian House and Home Magazine, Elmwood Art and Home Fair, Juniper's, Le-Saint-Ô, La Chaumière, Le Petit Clocher, Le Nordic, and Les Fougères.

For Shows and Exhibitions in 2010, please visit

www.gordonharrisongallery.com

GORDON HARRISON GALLERY
The gallery is a boutique gallery that features collections of original Canadian landscape oil paintings by Gordon Harrison. The artist offers a collection of paintings from his travels across Canada that depicts the beauty Canada offers in its forested landscapes, rocky shorelines, sweeping valleys and enchanting communities.

The Collection tab on our website features paintings that are available for sale to our clients. The Archives tab on our website features sold paintings of the regions of Canada personally visited by the artist and allow one to travel back in time and enjoy that special moment when one was there.

VISIT THE ARTIST'S STUDIOS IN OTTAWA AND THE LAURENTIANS
We invite you to visit the artist at his studios in the New Edinburgh community in Ottawa and in Sainte-Marguerite-du-lac-Masson in the Laurentians, located 20 minutes from Saint-Sauveur. Additional work is available at the studios.

The artist's studio in Ottawa is a heritage building built in 1898 which originally served as the gardener's cottage for the original owner, Alexander Lumsden, a log contractor. The studio has been the "home" of the artist since 2002. It is where the artist puts his passion onto canvas. The Laurentians is where the artist finds great inspiration in the landscapes that have surrounded him at a very early age. In 1902, Gordon's great grandfather who was an entrepreneur exchanged a piano for land. Four generations later, the family continues to enjoy quiet and relaxing times on the lake.

ANNUAL GARDEN EXHIBIT AT THE ARTIST'S STUDIO
The Spring vernissage is a special happening in the community held on the first weekend in June each year. The event is much enjoyed by art collectors, our clients and the public. The art finds a new home for a few days in the gardens surrounding the studio as one follows the artist's recent travels through his art and enjoys a glass of wine, appetizers and live music from local talented musicians.

Gordon Harrison Gallery
100 Murray Street, ByWard Market, Ottawa, ON K1N 0A1
As of August 2010: 495 Sussex Drive, ByWard Market, Ottawa ON J0T 1L0
613-746-6853 info@gordonharrisongallery.com

2008

PROGRAM

6:00 pm **Networking**

Viewing of Gatineau Park Fall Foliage Collection

7:00 pm **Opening remarks by Phil Émond**, Gallery Director

7:10 pm **Peter Honeywell**, *Chair, Ottawa Arts Council*
www.arts-ottawa.on.ca

7:20 pm **Gordon Harrison**, *Canadian Landscape Artist*

7:30 pm **Tim Murray**, *former President, Murray and Murray Architects* who worked in Canada, Africa, UK, Ireland, Middle East and Argentina

7:35 pm **Richard Chmiel**, *President, Richard Chmiel Architect and Associates Inc.* who designed 100 Murray Street
www.rcarch.com

7:40 pm **Terrence Guilbeault**, *CEO, Canril Corporation*
www.canril.com

7:45 pm **Marilyn Wilson**, *Royal LePage Real Estate*
www.dreamproperties.com

7:50 pm **Micheline Galoska**, *Principal, Gansen Lindsay Design*
www.gansenlindsay.com

On to cover: Gatineau Mystique, Gatineau Park, Québec, 32X40, $3500

The Importance of Art in our Design

Wednesday, October 22, 2008
6 to 9 pm

By invitation only

RSVP by October 20, 2008 to:

Gordon Harrison Gallery
100 Murray Street (ByWard Market)
Tel. 613-746-6853
email: info@gordonharrisongallery.com

www.gordonharrisongallery.com

Enjoy Canadian wines, appetizers and background music by local musician

The Gordon Harrison Gallery

The Gordon Harrison Gallery features original oil paintings of Canadian landscapes personally visited by Gordon Harrison.

Gordon Harrison lives in Ottawa and paints out of his studio located at 81 John Street, New Edinburgh (Ottawa). He spends his summers in the Laurentians and visits new Canadian destinations annually and shares these experiences through his art. His extensive subject matter includes:

Algonquin Park
Banff
Canmore
Cape Breton Island
Charlevoix Region
Collines de l'Outaouais
Eastern Ontario
Finger Lakes
Florals
Gaspésie
Gatineau Park
Georgian Bay
Îles de la Madeleine
Jasper
Killarney Provincial Park
Lake Louise
Lake Superior
The Laurentians
Montréal
National Capital
New Edinburgh
Newfoundland
Niagara-on-the-Lake
Nova Scotia
Okanagan Valley
Old Chelsea
Ottawa Valley
The Prairies
Prince Edward Island
Québec Region
Rockliffe Park
Tofino
Vancouver
Vancouver Island
Wakefield
Whistler

"A passion for the beauty Canada offers in its forested landscapes, rocky shorelines, sweeping valleys and enchanting communities"

Born in Montréal, Gordon Harrison showed an interest in art at an early age. Enthralled by the natural world surrounding him, he followed his passion choosing to study Landscape Architecture at the University of Toronto.

Mainly self-taught, Gordon has studied at the Ottawa School of Art and was highly influenced by one of Canada's foremost artists, Québec's Jean-René Richard (1895-1982). He produces impressive collections of Canadian landscapes from his travels across Canada. He is also often commissioned by clients to put their most memorable views on canvas.

Gordon's work is described as a "celebration of colour." His bold use of colour, his unique skies and picturesque destinations evoke an emotional response from the viewer as he creates a mood in each painting. His uninhibited use of colour and the Canadian landscape as his chosen subject matter often compare his work to the Group of Seven; yet he maintains his very own unique style.

"I refer to my art as 'Impressionism-Realism': my brush strokes are broad, loose and intense, yet my subject matter remains clear."

Gordon Harrison finds inspiration and colour in Canadian landscapes that he discovers through his travels across Canada and shares his experiences in the expression of his art. He has a passion for the beauty Canada offers in its forested landscapes, rocky shorelines, sweeping valleys and enchanting communities. He uses these destinations as his inspiration, recreating them through his own vision.

"Having my work exhibited in my own Gallery, at the McMichael Canadian Art Gallery as well as other fine art galleries across Canada is an honour. Knowing that my work is part of our Canadian culture and heritage and is viewed and collected across the world gives me a great feeling of accomplishment as a Canadian artist."

UPCOMING EXHIBITIONS in 2008-09

Throughout 2008
Meet and Greet the Artist
Wine and Cheese at The Gordon Harrison Gallery. Artist dialogues with community groups about his art. Ask us about hosting your own group of friends or colleagues.

August 29–September 1, 2008
Visual Arts Fair
Distillery District in Toronto

October 24–26, 2008
McMicheal Canadian Art Gallery
Kleinburg, ON

November 15, 2008 –January 31, 2009
Gallery Perth
Perth, Ontario

November 21 - 23, 2008
Special Exhibit of Western Canada
For the very first time, Gordon will offer a collection of oil paintings from Western Canada including Calgary, Lake Louise, Canmore, Banff, Jasper, Okanagan Valley, Vancouver Islands, Tofino, Gulf Islands, Vancouver and Whistler, one of his prime travel destinations in 2008

Fall 2008
Solo Exhibit at Art In The Village Gallery
Toronto, Ontario

February 26 - March 2, 2009
Artexpo New York 2009

March 18 - 22, 2009
Toronto Art Expo 2009
Toronto Convention Center

June 5–7, 2009
Seventh Annual Garden Exhibit at the Artist's Studio
81 John Street in New Edinburgh (Ottawa). We continue the tradition of opening up our doors at the artist's studio where he puts his passion for Canadian landscapes onto canvas. Join us for a garden exhibit of Gordon's latest travel across Canada.

June 12–14, 2009
Toronto-Art 09
Metro Toronto Convention Centre